

# LAND CORNER RECORDATION CERTIFICATE

Filing Requirement of Act 74, Mich. PA 1970

For Corners In: \_\_\_\_\_  
 Montmorency \_\_\_\_\_  
 (County) \_\_\_\_\_

Located In \_\_\_\_\_

Corner Code # \_\_\_\_\_

1. Public Land Survey		T	<u>29N</u>	R	<u>2E</u>	<u>K-5</u>
		T	<u>29N</u>	R	<u>2E</u>	<u>K-6</u>
2. Property Controlling in Section	S	T	_____	R	_____	_____
	S	T	_____	R	_____	_____
3. Miscellaneous Property in Section	S	T	_____	R	_____	_____
	S	T	_____	R	_____	_____

4. Lot No: \_\_\_\_\_ Recorded Plat: \_\_\_\_\_

5. Private Claims: \_\_\_\_\_

I, Carl T. Kiiskila, in a field survey on May 25, 2004 do hereby state that under requirements of PA 74, Michigan PA of 1970, the corner points mentioned in lines 1 and 2 above were in conformance with regulations and rules therefore as required in the current manual of survey instructions of the United States Department of the Interior, Bureau of Land Management or by a decree of a Court of Law and/or that the corner points mentioned in lines 3, 4 and 5 above were in conformance with the rules of the Michigan Board of Land Surveyors or by a Decree of a Court of Law; established, re-established, monumented, recovered, found as expressed below:

**NOTE: Not more than 2 corners, all in the same town and range, may be recorded on this certificate.**

Register of Deeds Stamp & File Number

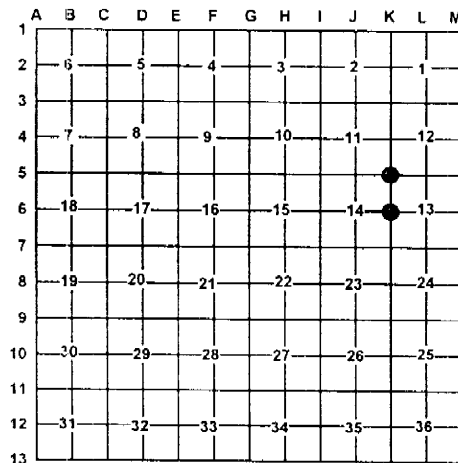

**A. Description of original monument and accessories and/or subsequent restoration:**

K-5 G.L.O. Lewis Clason 1839 set post corner sections 11, 12, 13, and 14.

Wit: Y. Pine 12"      S43°E      105 links  
 Aspen 5"          N41°W      75 links

K-6 G.L.O. Lewis Clason 1839 set quarter section post

Wit: Spruce Pine 6"      S45°E      29 links  
 Spruce Pine 9"        N43°W      30 links

Liber 1, Page 495 Norman J. Quaine LLS #33984 set a 1/2" rod with P.S. cap #15410 by double proportion

Wit: N43°E    8.80'    6" Maple  
 S64°E    29.35'    20" Maple  
 S39°W    13.02'    10" Maple  
 S51°W    15.03'    6" Maple

Porter Surveys 1992 set a 1/2" rod with P.S. Cap #15410 while working in the area

**B. Description of corner evidence found and/or method applies in restoring or re-establishing corner:**

K-5 Found 1/2" rod with P.S. cap #15410

K-6 Found 1/2" rod with P.S. cap #15410

**C. Description of monument for corner and accessories established to perpetuate locating the position of the corner:**

K-5 Set 1" X 32" pipe with standard DNR aluminum cap

Wit: 8" Oak            S40°W      13.05'  
 8" Maple            N53°W      14.95'  
 30" Oak             S58°E      29.47'  
 8" Maple            N47°E      8.81'  
 Blue Carsonite Post    North      1'±

K-6 Set 1" X 32" pipe with standard DNR aluminum cap

Wit: 22" Red Pine      N22°E      7.28'  
 22" Red Pine        S77°W      30.84'  
 20" Red Pine        N84°E      32.60'  
 18" Red Pine        S35°E      38.67'  
 Blue Carsonite Post    North      1'±

Signed by: \_\_\_\_\_

Carl T. Kiiskila

Date: \_\_\_\_\_

6-2-04

Surveyor's Michigan License No.: \_\_\_\_\_

33981

