

LAND CORNER RECORDATION CERTIFICATE

Filing Requirement of Act 74, Mich. PA 1970

For Corners In: Montmorency (County)	Located In	Corner Code #	
1. Public Land Survey	T <u>29N</u> R <u>3E</u>	I-9	
	T <u>29N</u> R <u>3E</u>	I-8	
2. Property Controlling in Section	S _____ T _____ R _____		
	S _____ T _____ R _____		
3. Miscellaneous Property in Section	S _____ T _____ R _____		
	S _____ T _____ R _____		

4. Lot No: _____ Recorded Plat: _____

5. Private Claims: _____

I, Carl T. Kiiskila, in a field survey on March 31, 1999 do hereby state that under requirements of PA 74, Michigan PA of 1970, the corner points mentioned in lines 1 and 2 above were in conformance with regulations and rules therefore as required in the current manual of survey instructions of the United States Department of the Interior, Bureau of Land Management or by a decree of a Court of Law and/or that the corner points mentioned in lines 3, 4 and 5 above were in conformance with the rules of the Michigan Board of Land Surveyors or by a Decree of a Court of Law, established, re-established, monumented, recovered, found as expressed below:

NOTE: Not more than 2 corners, all in the same town and range, may be recorded on this certificate.

Register of Deeds Stamp & File Number

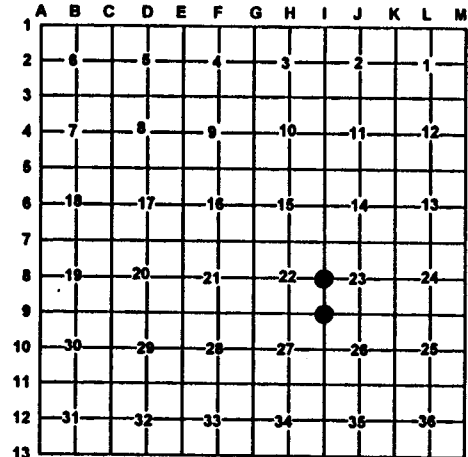

A. Description of original monument and accessories and/or subsequent restoration:

I-9 G.L.O.- Lewis Clawson D.S., 1839
Set post corner sections 22, 23, 26, and 27.
Wit: Yellow Pine 22" N 27° W 39 links
Yellow Pine 28" S 70° E 23 links

I-8 G.L.O.- Lewis Clawson D.S., 1839
Set quarter section post.
Wit: Cedar 12" N 23° W 24 links
Cedar 12" S 54° E 29 links

K. Ostling PS #10028 July 1977, "Set monument from probable U.S.B.T. stumps."

G.F. DeLaMater RLS #693, 1932 set a 1/2" x 30" rod from original government B.T.
14" Cedar N 23° W 24 links
14" NBT Cedar N 76° E 9.1'
24" Cedar S 29° W 23.2'

B. Description of corner evidence found and/or method applies in restoring or re-establishing corner:

I-9 Found a standard D.N.R. monument as set by Kenneth Ostling PS # 10028 in July 1977.

I-8 Found and accepted a 1/2" iron rod as set by G.F. DeLaMater RLS #693 in 1932.



C. Description of monument for corner and accessories established to perpetuate locating the position of the corner.

I-9 Standard D.N.R. monument.
Wit: • 12" Oak N 32° W 36.03'
• 16"-20" Maple clump N 73° E 59.57'
4" Oak S 09° E 13.93'
5" Maple S 34° W 28.37'

• Old witness by others

I-8 Found and accepted a 1/2" iron rod as set by G.F. DeLaMater RLS #693 in 1932. Replaced 1/2" iron rod with standard D.N.R. monument.
Wit: 8" Spruce N 20° W 4.91'
6" Ash S 75° W 24.38'
6" Tamarack S 29° W 32.00'
6" Balsam S 72° W 24.12'
Blazed and scribed Cedar stump
with DeLaMater's tag S 35° W 23.2'

Signed by: _____

Carl T. Kiiskila

Date: _____

5-26-99

Surveyor's Michigan License No.: _____

33981