

LAND CORNER RECORDATION CERTIFICATE

Filing Requirement of Act 74, Mich. PA 1970

For Corners In: Montmorency (County)	Located In	Corner Code #
1. Public Land Survey	T <u>29N</u> R <u>3E</u>	<u>K-7</u>
	T <u>29N</u> R <u>3E</u>	<u>K-8</u>
2. Property Controlling in Section	S _____ T _____ R _____	_____
	S _____ T _____ R _____	_____
3. Miscellaneous Property in Section	S _____ T _____ R _____	_____
	S _____ T _____ R _____	_____

4. Lot No: _____ Recorded Plat: _____

5. Private Claims: _____

I, Carl T. Kiiskila, in a field survey on March 31, 1999 do hereby state that under requirements of PA 74, Michigan PA of 1970, the corner points mentioned in lines 1 and 2 above were in conformance with regulations and rules therefore as required in the current manual of survey instructions of the United States Department of the Interior, Bureau of Land Management or by a decree of a Court of Law and/or that the corner points mentioned in lines 3, 4 and 5 above were in conformance with the rules of the Michigan Board of Land Surveyors or by a Decree of a Court of Law; established, re-established, monumented, recovered, found as expressed below:

NOTE: Not more than 2 corners, all in the same town and range, may be recorded on this certificate.

Register of Deeds Stamp & File Number

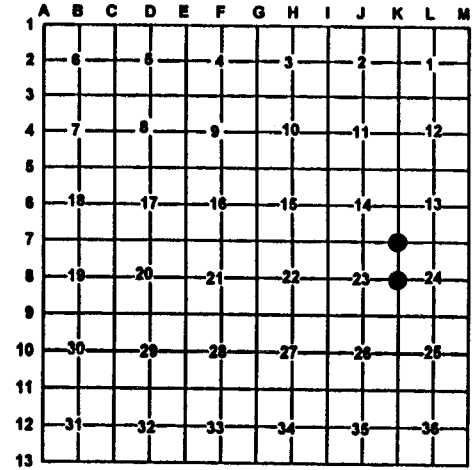

- A. Description of original monument and accessories and/or subsequent restoration:**
- | | |
|--|---|
| K-7 GLO - Lewis Clawson D.S. 1839
Set post Sections 13, 14, 23 and 24.
Wit: Yellow Pine 26" N 37° E 37 links
Fir 12" S 23° W 51 links | K-8 GLO - Lewis Clawson D.S. 1839
Set quarter section post.
Wit: Yellow Pine 12" S 26° W 41 links
Yellow Pine 18" N 41° E 40 links |
|--|---|
- N. Caldwell RLS #12018, Liber 1, p. 149, Oct. 1975 found iron in monument box.
- L. Beauregard RLS #18654, Liber 1, p. 346, June 1984 found 1" bar in monument box.
- K. Ostling PS #10028 July 1977 found and accepted a 1/2" bar in a monument box.
- K. Ostling PS #10028 July 1977 found a 1" iron bar in a monument box.
- B. Description of corner evidence found and/or method applies in restoring or re-establishing corner:**
- K-7 Found and accepted 1/2" iron in a monument box.
- K-8 Found and accepted a 1" iron bar in a monument box.



- C. Description of monument for corner and accessories established to perpetuate locating the position of the corner:**
- | | |
|---|---|
| K-7 Found 1/2" iron in a monument box.
Wit: Stop sign post N 57° W 56.75'
Road Name sign post S 74° W 62.13'
Utility pole S 82° E 75.26'
Utility pole N 75° E 85.86'
Centerline of north-south blacktop (M-33) East 2' | K-8 Found 1" iron bar in a monument box.
Wit: 14" Maple N 51° W 37.79'
4" Oak S 42° W 49.51'
5" Maple N 58° E 53.15'
8" Oak S 40° E 55.08'
Centerline of north-south blacktop (M-33) East 7' |
|---|---|

Signed by: Carl T. Kiiskila Date: 5-26-99

Surveyor's Michigan License No.: 33981