

LAND CORNER RECORDATION CERTIFICATE

Filing Requirement of Act 74, Mich. PA 1970

For Corners In: <u>Montmorency</u> (County)	Located In	Corner Code #	
1. Public Land Survey	T _____ R _____		
	T _____ R _____		
2. Property Controlling in Section	S 23 T 29N R 3E	6	
	S 23 T 29N R 3E	7	
3. Miscellaneous Property in Section	S _____ T _____ R _____		
	S _____ T _____ R _____		

4. Lot No: _____ Recorded Plat: _____

5. Private Claims: _____

I, Carl T. Kiiskila, in a field survey on March 31, 1999 do hereby state that under requirements of PA 74, Michigan PA of 1970, the corner points mentioned in lines 1 and 2 above were in conformance with regulations and rules therefore as required in the current manual of survey instructions of the United States Department of the Interior, Bureau of Land Management or by a decree of a Court of Law and/or that the corner points mentioned in lines 3, 4 and 5 above were in conformance with the rules of the Michigan Board of Land Surveyors or by a Decree of a Court of Law; established, re-established, monumented, recovered, found as expressed below:

NOTE: Not more than 2 corners, all in the same town and range, may be recorded on this certificate.

Register of Deeds Stamp & File Number

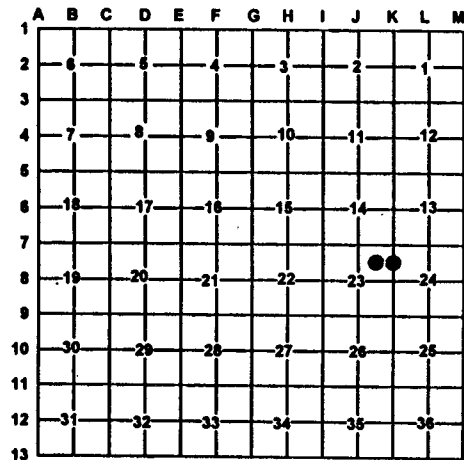

A. Description of original monument and accessories and/or subsequent restoration:

6 - This position was not established during the original government survey.

7 - This position was not established during the original government survey.

B. Description of corner evidence found and/or method applies in restoring or re-establishing corner:

6 - Found and accepted a 3/4" iron pipe for the Northwest corner of the Southeast quarter of the Northeast quarter of Section 23.

7 - Established the Northeast corner of the Southeast quarter of the Northeast quarter of Section 23 per standard B.L.M. instruction for the subdivision of a section.

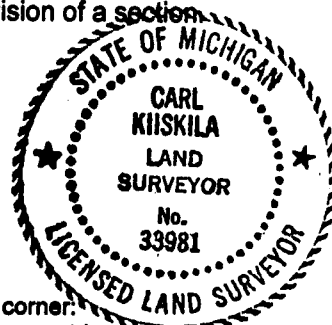

C. Description of monument for corner and accessories established to perpetuate locating the position of the corner:

6 - Found 3/4" iron pipe and set cedar post.

- | | | | |
|------|-------------------|---------|--------|
| Wit: | • 12" Oak | S 13° W | 10.68' |
| | • 14" Oak | N 69° W | 31.32' |
| | • 4" triple Maple | N 03° E | 36.52' |
| | • 5" Maple | N 70° E | 26.27' |
| | Axle shaft | S 57° E | 15.70' |

7 - Set 5/8" x 32" rered in a monument box.

- | | | | |
|------|---------------|---------|--------|
| Wit: | 14" Oak | N 64° E | 56.23' |
| | Power pole | S 42° E | 57.99' |
| | 10" Oak | S 47° W | 61.62' |
| | 7" White Pine | N 59° W | 44.25' |

• Old Witness by others

Signed by: Carl T. Kiiskila
 Surveyor's Michigan License No.: 33981

Date: 5-26-99