

# LAND CORNER RECORDATION CERTIFICATE

Filing Requirement of Act 74, Mich. PA 1970

For Corners In: Montmorency Located In \_\_\_\_\_ Corner Code # \_\_\_\_\_  
(County)

1. Public Land Survey	T	<u>29N</u>	R	<u>3E</u>	<u>I-7</u>
	T	<u>29N</u>	R	<u>3E</u>	<u>J-7</u>
2. Property Controlling in Section	S	_____	T	_____	_____
	S	_____	T	_____	_____
3. Miscellaneous Property in Section	S	_____	T	_____	_____
	S	_____	T	_____	_____

4. Lot No: \_\_\_\_\_ Recorded Plat: \_\_\_\_\_

5. Private Claims: \_\_\_\_\_

I, **Carl T. Kiiskila**, in a field survey on **March 31, 1999** do hereby state that under requirements of PA 74, Michigan PA of 1970, the corner points mentioned in lines 1 and 2 above were in conformance with regulations and rules therefore as required in the current manual of survey instructions of the United States Department of the Interior, Bureau of Land Management or by a decree of a Court of Law and/or that the corner points mentioned in lines 3, 4 and 5 above were in conformance with the rules of the Michigan Board of Land Surveyors or by a Decree of a Court of Law; established, re-established, monumented, recovered, found as expressed below:

**NOTE: Not more than 2 corners, all in the same town and range, may be recorded on this certificate.**

Register of Deeds Stamp & File Number

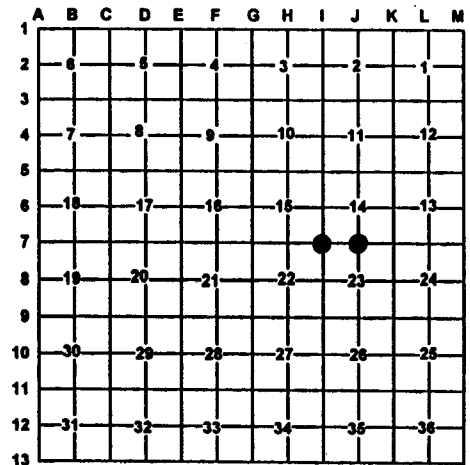

**A. Description of original monument and accessories and/or subsequent restoration:**

I - 7 GLO - Lewis Clawson D.S. 1839  
Set corner post Sections 14, 15, 22, and 23.  
Wit: Fir 9" N 50° W 30 links  
Tamarack 10" S 17° E 18 links

J - 7 GLO - Lewis Clawson D.S. 1839  
Set quarter section post.  
Wit: Fir 8" S 47° E 26 links  
White Pine 8" N 63° W 21 links

N. Caldwell RLS #12018 Liber 1, p. 148, Oct. 1975 found iron in monument box.

N. Caldwell RLS #12018 Liber 1, p. 149, Oct. 1975 found iron in monument box.

**B. Description of corner evidence found and/or method applies in restoring or re-establishing corner:**

I-7 Found 1/2" rod in a monument box with P.S. cap # 12018 Norman Caldwell RLS.

J-7 Found and accepted 1/2" rered in a monument box on centerline of East and West blacktop of County Road 612.



**C. Description of monument for corner and accessories established to perpetuate locating the position of the corner:**

I-7 Found 1/2" rod in a monument box.  
Wit: 8" Spruce N 40° E 71.56'  
Utility pole N 09° W 48.56'  
8" Balsam S 04° E 52.73'  
12" Spruce S ° W 72.24'  
Centerline of east-west blacktop road North 1'

J-7 Found 1/2" rered in a monument box.  
Wit: 4" White Pine N 22° W 65.59'  
4" White Birch S 40° E 84.38'  
East end of C.M.P. S 59° W 39.61'  
Fence post North 40.71'  
Old cedar post with aluminum tag North 50.4'

Signed by: Carl T. Kiiskila  
Surveyor's Michigan License No.: 33981

Date: 5-26-99