

FEB 08 2000

Montmorency County Remonumentation

Liber 00012 Page 0378

SECTION

LAND CORNER RECORDATION CERTIFICATE  
Filing Requirement of Act 74, Mich. P.A. 1970

For corners in

<u>MONTMORENCY</u> (County)	Located in: BRILEY	Corner Code #
1. Public Land Survey	T <u>30N</u> R <u>2E</u>	H-7
	T <u>    </u> R <u>    </u>	_____
	T <u>    </u> R <u>    </u>	_____
	T <u>    </u> R <u>    </u>	_____
2. Property Controlling in Section	S <u>    </u> T <u>    </u> R <u>    </u>	_____
	S <u>    </u> T <u>    </u> R <u>    </u>	_____
3. Miscellaneous Property in Sec.	S <u>    </u> T <u>    </u> R <u>    </u>	_____
	S <u>    </u> T <u>    </u> R <u>    </u>	_____

STATE OF MICHIGAN  
MONTMORENCY COUNTY  
Recorded & Filed

11-24-1999 15:51:04

TERESA WALKER  
REGISTER OF DEEDS

Register of Deeds Stamp & File Number

4. Lot No. \_\_\_\_\_, Recorded Plat \_\_\_\_\_  
5. Private Claims \_\_\_\_\_

I, FREDERICK J. KING, in a field survey on JULY 1, 1999 do hereby state that under requirements of P.A. 74, Michigan P.A. of 1970, the corner points mentioned in lines 1 and 2 above were in conformance with regulations and rules therefore as required in the current manual of survey instructions of the United States Department of the Interior, Bureau of Land Management or by a decree of a Court of Law and/or that the corner points mentioned in lines 3, 4 and 5 above were in conformance with the rules of the Michigan Board of Land Surveyors or by a Decree of a Court of Law, established, re-established, monumented, recovered, found as expressed below:

NOTE: Not more than 2 corners, all in the same town and range, may be recorded on this certificate.

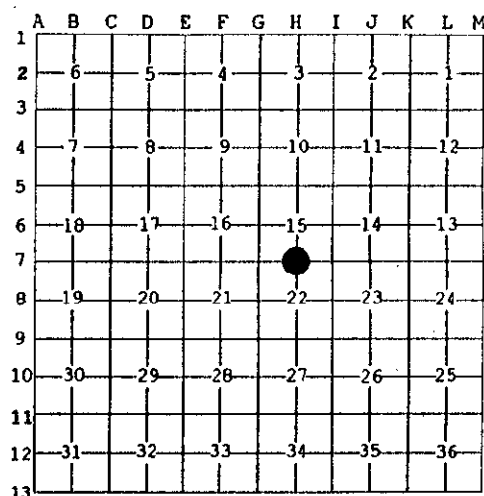

A. Description of original monument and accessories and/or subsequent restoration:

H-7 - 1/4 CORNER COMMON TO SECTIONS 15 & 22

June 1840 - Lewis Clason, D.S. - Set Orig Post - S46°W-161ks (10.56') 9" Tam \* N51°E-16 lks (10.56') 8" Tam  
 Sept. 1952 - Frank Smith, PS# 754 - Field Bk - Gun Barrel for Post -N70°W-37.6'-6" Tam \*S10°W-21.4'-5" Tam \*S44°W-29.2'-5" Ce  
 Sept. 1973 - D.E. Porter, PS#15410 - Plat of "LAKE FIFTEEN HILLS" - (Rec L.2, Pgs 10 & 11) No Cor Desc. No Witnesses  
 July 1974 - D.E. Porter, PS#15410 - Act 132 - Gun Barrel -N80°W-37.54'-10" Tam \* S05°W-24.25' - 6" Tam (Rec. L. 1, Pg. 568)  
 May 1976 - D.E. Porter, PS#15410 - Act 132 - Gun Barrel - Same Wit as L.1, Pg. 568 - (Rec. L.2, Pgs. 174-176)  
 June 1978 - D.E. Marlatt, PS#18660 - Act 132 - Fnd Gun Barreil - Same Wit as L.1, Pg. 568 - (Rec. L.2, Pg. 515)  
 UNKNOWN - Porter's Surveys Witness Records - Old Gun Barrel by 3" x 3" Cedar Stake \* S05°W-24.25' -6" Tam \* S35°W-28.99'  
 10" Cedar \* N80°W-37.54'- 10" Tam

B. Description of corner evidence found and/or method applied in restoring or reestablishing corner:

H-7 - 1/4 CORNER COMMON TO SECTIONS 15 & 22

FOUND OLD GUN BARREL \* \* 1/2' N of E-W Fence & 1' W of Fence to South

- S.10\*W - 21' - Tam Stump
- S.35\*W - 29' - Cedar
- N.80\*W - 37' - Tam

APPROVED BY  
PEER GROUP

JUL 20 99

*F.J.K.*

This Corner was Approved by Montmorency County Peer Review on July 20, 1999, as the best available evidence of the position of the Original Corner.

C. Description of monument for corner and accessories established to perpetuate locating the position of the corner:

H-7 - 1/4 CORNER COMMON TO SECTIONS 15 & 22

Set Conc Mon and Re-Mon Cap at Old Gun Barrel position  
 N15°E - 34.44' - Set S&T on W side of 8" Cedar  
 EAST - 18.76' - Set S&T on S side of 4" Tam.  
 S 05°W - 24.98' (R-24.25') - Set S&T on E side of 8" Tam  
 S 10°W - 21' - (R-21.4') Tam Stump  
 S 40°W - (R-S44°W & S 35°W) - 28.99' (R-28.99' & 29.2') Set S&T on SE side of 10" Cedar  
 N 75°W - (R-N70°W & N80°W) - 37.63' (R-37.6' & 37.54') Set S&T on S side of 10" Tam  
 Cor is 1/2' N of E-W Fnc and 1' W of Fnc to S.



Signed by *Frederick J. King*  
 Surveyor's Michigan License No. 25852

Date October 18, 1999