

**SURVEY &
REMONUMENTATION**

NOV 23 1999

Liber **00012** Page **0350**



**SECTION
MONTMORENCY COUNTY REMONUMENTATION**

**LAND CORNER RECORDATION CERTIFICATE
Filing Requirement of Act 74, Mich. P.A. 1970**

For corner in:

<u>Montmorency</u> (County)	Located In: <u>Briley</u> (Township)	Corner Code # <u>1-10</u>
1. Public Land Survey	<u>T 30N R 2E</u>	<u>1-10</u>
	T _____ R _____	_____
	T _____ R _____	_____
	T _____ R _____	_____
2. Property Controlling in Section	S _____ T _____ R _____	_____
	S _____ T _____ R _____	_____
3. Miscellaneous Property in Sec.	S _____ T _____ R _____	_____
	S _____ T _____ R _____	_____
4. Lot No. _____, Recorded Plat _____		
5. Private Claims _____		

STATE OF MICHIGAN
MONTMORENCY COUNTY
Recorded & Filed

08-10-1999 14:44:36

TERESA WALKER
REGISTER OF DEEDS

Register of Deeds Stamp & File
Number

I, Larry G. Beauregard, in a field survey on April, 1999 do hereby certify that under requirements of P.A. 74, Michigan P.A. of 1970, the corner points mentioned in lines 1 and 2 above were in conformance with regulations and rules therefore as required in the current manual of survey instructions of the United States Department of the Interior, Bureau of Land Management or by a decree of a Court of Law and /or that the corner points mentioned in lines 3, 4 and 5 above were in conformance with the rules of the Michigan Board of Land Surveyors or by a Decree of a Court of Law; established, re-established, monumented, re-monumented, recovered, found as expressed below:

NOTE: Not more than 2 corners, all in the same town and range, may be recorded on this certificate.

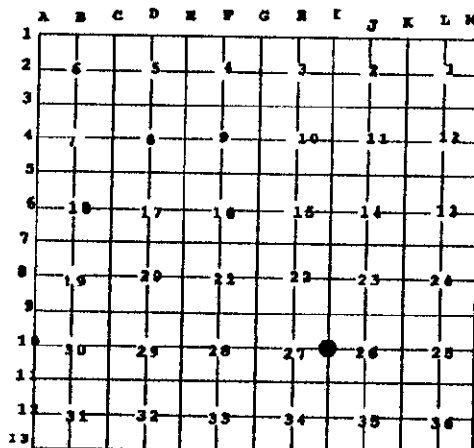

A. Description of original monument and accessories and/or subsequent restoration:
I-10 - 1/4 Cor. 26 & 27, T30N, R2E

1840 - Lewis Clason, D.S. Set Qr. Sec. Post. Wit's mkd.
(W. Oak 6" S55W 26 lks) (Y. Pine 24" N30E 49 lks).

1973 - Deimer E. Porter, RLS #15410. Set 1/2" bar & cap by single proportionate measurement between I-9 & I-11. Filed LCRC, Rec. L. 1, P. 55. Wit's mkd.
(10" W. Oak S55°W 25.48') (6" Maple S45°W 27.30')
(7" W. Oak N62°W 23.37').

1977 - Kenneth J. Ostling, RLS #10068, DNR Surveyor. Fnd. 1/2" bar by Porter in a Retracement Survey of Sec. 27.
No new Wit's Mkd. See map in dossier for G-10.

B. Description of corner evidence found and/or method applied in restoring or reestablishing corner:

April, 1999 - Fnd. 1/2" bar, cap & Wit's by Porter. Replaced with a 3 1/2" Aluminum Re-mon. cap on a 4" dia. X 36" conc. mon.

C. Description of monument for corner and accessories established to perpetuate locating the position of the corner:
I-10 - 1/4 Cor. 26 & 27, T30N, R2E

3 1/2" Aluminum Re-mon. cap on 4" dia. X 36" concrete monument.

Accepted as the best available evidence of the re-establishment of the original corner.

Approved by the Peer Group on July 20, 1999.

S25°W 27.25' (M) 27.30' (R) 8" Maple (R) (Existing Nail & Tag #15450)
N62°E 23.37' (R) & (M) (R) 11" W. Oak (" " " ")
S85°E 32.13' 7" Maple (Placed 60d spike & Tag #18654)
N10°E 34.65' 7" Oak (" " " ")

**APPROVED BY
PEER GROUP**

JUL 20 99

Signed by Larry G. Beauregard Date, August 5, 1999

Surveyor's Michigan License No. 18654

FORM APPROVED BY MICHIGAN STATE BOARD OF PROFESSIONAL SURVEYORS, JAN. 28, 1971

REVISED MAY 14, 1975
REVISED JAN., 1983
REVISED OCT., 1995