

**SURVEY &  
REMONUMENTATION**

NOV 23 1999

Liber 00012 Page 0353



**SECTION  
MONTMORENCY COUNTY REMONUMENTATION**

**LAND CORNER RECORDATION CERTIFICATE  
Filing Requirement of Act 74, Mich. P.A. 1970**

For corners:

|  |  |  |
|--|--|--|
| <u>Montmorency</u><br>(County)   | Located In:<br><u>Briley</u><br>(Township) | Corner Code #<br><u>                    </u> |
| 1. Public Land Survey  | <u>T 30N R 2E</u>                          | <u>K-10</u>                                  |
| —  | T <u>    </u> R <u>    </u>                | <u>                    </u>                  |
| —  | T <u>    </u> R <u>    </u>                | <u>                    </u>                  |
| 2. Property Controlling<br>In Section                                    | S <u>    </u> T <u>    </u> R <u>    </u>  | <u>                    </u>                  |
| —  | S <u>    </u> T <u>    </u> R <u>    </u>  | <u>                    </u>                  |
| 3. Miscellaneous<br>Property In Sec.                                     | S <u>    </u> T <u>    </u> R <u>    </u>  | <u>                    </u>                  |
| —  | S <u>    </u> T <u>    </u> R <u>    </u>  | <u>                    </u>                  |
| 4. Lot No. <u>          </u> , Recorded Plat <u>                    </u> |  |  |
| 5. Private Claims <u>                    </u>                            |  |  |

STATE OF MICHIGAN  
MONTMORENCY COUNTY  
Recorded & Filed

08-10-1999 14:45:19

TERESA WALKER  
REGISTER OF DEEDS

**Register of Deeds Stamp & File  
Number**

I, Larry G. Beauregard, in a field survey on April, 1999 do hereby certify that under requirements of P.A. 74, Michigan P.A. of 1970, the corner points mentioned in lines 1 and 2 above were in conformance with regulations and rules therefore as required in the current manual of survey instructions of the United States Department of the Interior, Bureau of Land Management or by a decree of a Court of Law and for that the corner points mentioned in lines 3, 4 and 5 above were in conformance with the rules of the Michigan Board of Land Surveyors or by a Decree of a Court of Law; established, re-established, monumented, re-monumented, recovered, found as expressed below:

**NOTE:** Not more than 2 corners, all in the same town and range, may be recorded on this certificate.

A. Description of original monument and accessories and/or subsequent restoration:  
K-10 - 1/4 Cor. 25 & 26 T30N, R2E

1840 - Lewis Clason, D.S. Set Or. Sec. Post. Wit's mkd.  
(W. Pine 10" N63E 20 fks) (Spr. Pine 7" S42W 31 fks).

1972-1974 - Delmer E. Porter, RLS #15410. Fnd. 4" x 4" sq. Cedar Stk. & set 1/2" bar & cap. Filed LCRC, Rec. L. 1, Pg. 59. Wit's mkd.  
(3" Spruce N60W 71.54') (12" J. Pine S55E 56.01) (15" Poplar S60W 20.53')  
Filed Act #132's (1973), Rec. L. 1, Pgs. 287 - 292 and L. 1, Pgs. 292 & 293.  
Filed Act #132 (1974), Rec. L. 1, Pgs. 562 - 567. All have Wit's as shown above.

B. Description of corner evidence found and/or method applied in restoring or reestablishing corner:

April, 1999 - Fnd. 4" x 4" stake, 1/2" bar & cap & Wit's by Porter. Replaced bar & cap with a 3 1/4" Aluminum Re-mon. cap on a 4" dia. X 36" concrete monument.

C. Description of monument for corner and accessories established to perpetuate locating the position of the corner:  
K-10 - 1/4 Cor. 25 & 26 T30N, R2E

3 1/4" Aluminum Re-mon. cap on 4" dia. X 36" concrete monument.

Accepted as the best available evidence of the position of the original corner.

Approved by the Peer Group on July 20, 1999.

|       |        |                        |                                      |
|-------|--------|------------------------|--------------------------------------|
| S60°W | 20.53' | (R & M) 18" Poplar (R) | ( Existing Nail & Tag #15410)        |
| S42°W | 20.14' | 7" "                   | ( Placed 60d Spike & P.S. Tag 18654) |
| N30°W | 22.52' | 5" Balsam              | ( " " " " " " )                      |
| N80°W | 39.19' | 6" J. Pine             | ( " " " " " " )                      |
| N62°E | 5.08'  | 6" "                   | ( " " " " " " )                      |

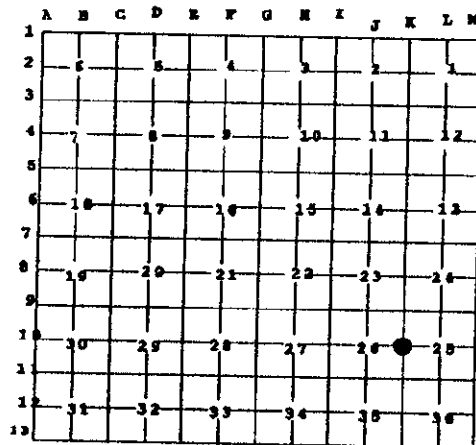

**APPROVED BY  
PEER GROUP**

JUL 20 99

Signed by Larry G. Beauregard  
Surveyor's Michigan License No. 18654

Date, August 5, 1999