

**LAND CORNER RECORDATION CERTIFICATE**  
Filing Requirement of Act 74, Mich. PA 1970

For Corners In:  
Montmorency \_\_\_\_\_ Located In \_\_\_\_\_ Corner Code # \_\_\_\_\_  
(County)

1. Public Land Survey	T	<u>30N</u>	R	<u>2E</u>	<u>E-11</u>		
	T	_____	R	_____	_____		
2. Property Controlling in Section	S	<u>20</u>	T	<u>30N</u>	R	<u>2E</u>	<u>13</u>
	S	_____	T	_____	R	_____	_____
3. Miscellaneous Property in Section	S	_____	T	_____	R	_____	_____
	S	_____	T	_____	R	_____	_____

4. Lot No: \_\_\_\_\_ Recorded Plat: \_\_\_\_\_

5. Private Claims: \_\_\_\_\_

I, Carl T. Kiiskila, in a field survey on May 8, 2001 do hereby state that under requirements of PA 74, Michigan PA of 1970, the corner points mentioned in lines 1 and 2 above were in conformance with regulations and rules therefore as required in the current manual of survey instructions of the United States Department of the Interior, Bureau of Land Management or by a decree of a Court of Law and/or that the corner points mentioned in lines 3, 4 and 5 above were in conformance with the rules of the Michigan Board of Land Surveyors or by a Decree of a Court of Law; established, re-established, monumented, recovered, found as expressed below:

**NOTE: Not more than 2 corners, all in the same town and range, may be recorded on this certificate.**

Register of Deeds Stamp & File Number

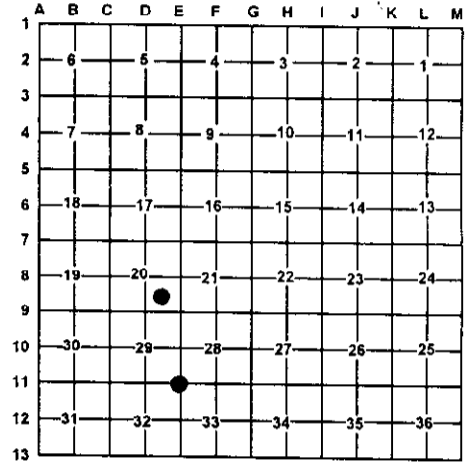

A. Description of original monument and accessories and/or subsequent restoration:

E-11 G.L.O. Lewis Clason D.S. 1839  
Set post corner sections 28,29,32, &33  
Wit: Spruce 8 N31°W 17 links  
Spruce 6 S39°E 33 links

13- This corner position was not established during the original government survey.

B. Description of corner evidence found and/or method applies in restoring or re-establishing corner:

E-11 Found 1/2" iron pipe

13- Established the Southwest corner of the Northeast quarter of the Southeast quarter of section 20 as per B.L.M. instructions for the subdivision of a section.

C. Description of monument for corner and accessories established to perpetuate locating the position of the corner:

E-11 Found 1/2" iron pipe  
Wit: 4" Jack Pine N19°E 63.13'  
\*36" Oak N65°W 84.97'  
\* Power Pole S72°W 52.03'  
\*Power Pole S56°E 75.14'

13- Set 1" X 32" iron pipe with P.S. cap #33981  
Wit: 1 1/4" pipe S07°W 15.29'  
18" dead snag N31°E 16.67'  
3/8" rod with P.S. cap #18660 S10°E 1.99'  
6" Tag Elder N56°W 6.83'  
6" Tag Elder S48°W 31.66'

\*Old witnesses by others

Signed by: Carl T. Kiiskila  
Surveyor's Michigan License No.: 33981

Date: 3-7-02

