

SURVEY & REMONUMENTATION

OCT 19 1999

MONTMORENCY COUNTY REMONUMENTATION

Liber 00012 Page 0356

LAND CORNER RECORDATION CERTIFICATE
Filing Requirement of Act 74, Mich. P.A. 1970

SECTION
For corners in

<u>MONTMORENCY</u> (County)	Located In:	Corner Code #
	RUST TOWNSHIP	
1. Public Land Survey	T30N R 4E	M-13
	T R	
	T R	
	T R	
2. Property Controlling in Section	S T R	
	S T R	
3. Miscellaneous Property in Sec.	S T R	
	S T R	

STATE OF MICHIGAN
MONTMORENCY COUNTY
Recorded & Filed

08-10-1999 14:46:04

TERESA WALKER
REGISTER OF DEEDS

Register of Deeds Stamp & File Number

4. Lot No. _____, Recorded Plat _____
5. Private Claims _____

I, PAUL V. SCHWIMMER, in a field survey on MAY 17, 1999 do hereby state that under requirements of P.A. 74, Michigan P.A. of 1970, the corner points mentioned in lines 1 and 2 above were in conformance with regulations and rules therefore as required in the current manual of survey instructions of the United States Department of the Interior, Bureau of Land Management or by a decree of a Court of Law and /or that the corner points mentioned in lines 3, 4 and 5 above were in conformance with the rules of the Michigan Board of Land Surveyors or by a Decree of a Court of Law; established, re-established, monumented, recovered, found as expressed below:

NOTE: Not more than 2 corners, all in the same town and range, may be recorded on this certificate.

A	B	C	D	E	F	G	H	I	J	K	L	M
1												
2	6		5		4		3		2		1	
3												
4	7		8		9		10		11		12	
5												
6	18		17		16		15		14		13	
7												
8	19		20		21		22		23		24	
9												
10	30		29		28		27		26		25	
11												
12	31		32		33		34		35		36	
13												

A. Description of original monument and accessories and/or subsequent restoration:

M-13 SOUTHEAST CORNER SECTION 36

ORIGINAL GOVERNMENT LAND OFFICE WITNESSES

- SET POST IN SWAMP (GONE)
- TAM. 10° S80°E 15 LINKS (GONE)
- TAM. 11° N 37°E 14 LINKS (RECOVERED)
- TAM. 12° S45°W 19 LINKS (GONE)
- CEDAR 11° N 70°W 20 LINKS (RECOVERED)

SURVEYOR NORMAN CALDWELL, LICENSE No. 12018, RECOVERED THIS POSITION DURING A SURVEY IN THE MID 1960'S WITH THE FOLLOWING NOTE ON HIS SKETCH: *TOWNSHIP CORNER FOUND 2" PIPE AND ALL ORIGINAL GOV. B.T.S. NO NEW B.T.S (BEARING TREE) AVAILABLE*

B. Description of corner evidence found and/or method applied in restoring or reestablishing corner:

M-13 SOUTHEAST CORNER SECTION 36

RECOVERED THE 2" IRON PIPE FOUND BY SURVEYOR CALDWELL BY RECONSTRUCTING HIS PREVIOUS WORK ON THE NORTH LINE OF SECTION 25, T30N, R4E. SEE THE BACK OF THIS FORM FOR A SKETCH. BY RECOVERING THE N.W. CORNER OF SECTION 25, THE N.W. CORNER OF THE E 1/2 OF THE N.W. 1/4, AND THE N 1/4 OF SAID SECTION I TOOK A 10,000 FEET DISTANCE ACROSS THE FLETCHER'S FLOODWATERS TO FIND THE TOWNSHIP CORNER - M-13 - APPROXIMATELY 0°02' EAST OF THE COMPUTED POSITION. THE 2" IRON IS STAMPED WITH THE FOLLOWING NUMBERS, 36 IN THE N.W. QUADRANT, 31 IN THE N.E. QUADRANT, 6 IN THE SOUTHEAST QUADRANT, AND 1 IN THE S.W. QUADRANT. THE CORRESPONDING TOWNSHIP AND RANGES ARE STAMPED VERTICALLY INTO THE SIDES OF THE IRON BUT ARE BECOMING DIFFICULT TO READ. THE IRON IS IN THE BACKWATERS OF FLETCHER'S FLOODWATERS AND IS UNSTABLE. I CAN FIND NO EVIDENCE AS TO WHO SET THIS PIPE. I CONTACTED MRS. MELODY MILLER AT CONSUMERS POWER TO SEE IF THE CORNER WAS SET DURING THE FLOODWATER CONSTRUCTION. THEIR RECORDS SEARCH RECOVERED NO INFORMATION IN THIS AREA. THE MONTMORENCY COUNTY SURVEYOR, MR. LARRY BEAUREGARD LICENSE No. #18654 HAS NO ADDITIONAL INFORMATION REGARDING THIS POSITION.

C. Description of monument for corner and accessories established to perpetuate locating the position of the corner:

M-13 SOUTHEAST CORNER SECTION 36

- SET MONTMORENCY REMONUMENTATION ALUMINUM CAP, STAMPED "36, 31, 6, 1" INSIDE OF FOUND 2" IRON PIPE IN BACKWATERS OF FLETCHER'S FLOODWATERS. THE ALUMINUM CAP FIT INSIDE OF THE IRON. I DRILLED A HOLE THROUGH THE IRON AND CAP AND FASTENED THE CAP WITH A NUT AND BOLT. I ALSO SET A 2" X 10' LENGTH OF P.V.C. PIPE 1' N.W. OF THE IRON. SAID P.V.C. IS PUSHED 3 FEET INTO THE GROUND. I DRILLED AND SET A YELLOW SIGN LABELED "SURVEY MARKER" TO THE TOP OF THE P.V.C.
- FOUND 2" IRON
- N 37°E 9.9' REMAINS OF ORIGINAL WITNESS
- N 70°W 13.2' REMAINS OF ORIGINAL WITNESS
- WEST 7.82' FOUND 1" STEEL BAR MUSHROOMED ON TOP
- S 10°W 30.00' FOUND REBAR DRIVEN IN CATTAIL MOUND
- N 60°W 26.43' FOUND REBAR DRIVEN IN CATTAIL MOUND
- N 75°W 76.15' FOUND NAIL DRIVEN IN 3" SHRUB

Signed by _____
Surveyor's Michigan License No. 24618

Date JUNE 1, 1999

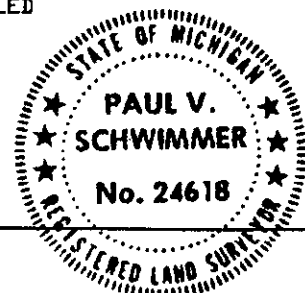

Accepted as a perpetuation of the original government Corner.

Approved by the Peer Group on July 20, 1999.

NOTE: SEE BACK OF THIS SHEET FOR MORE INFORMATION.

OCT 19 1999

SKETCH OF CONTROL USED
TO VERIFY POSITION OF
M-13

SECTION

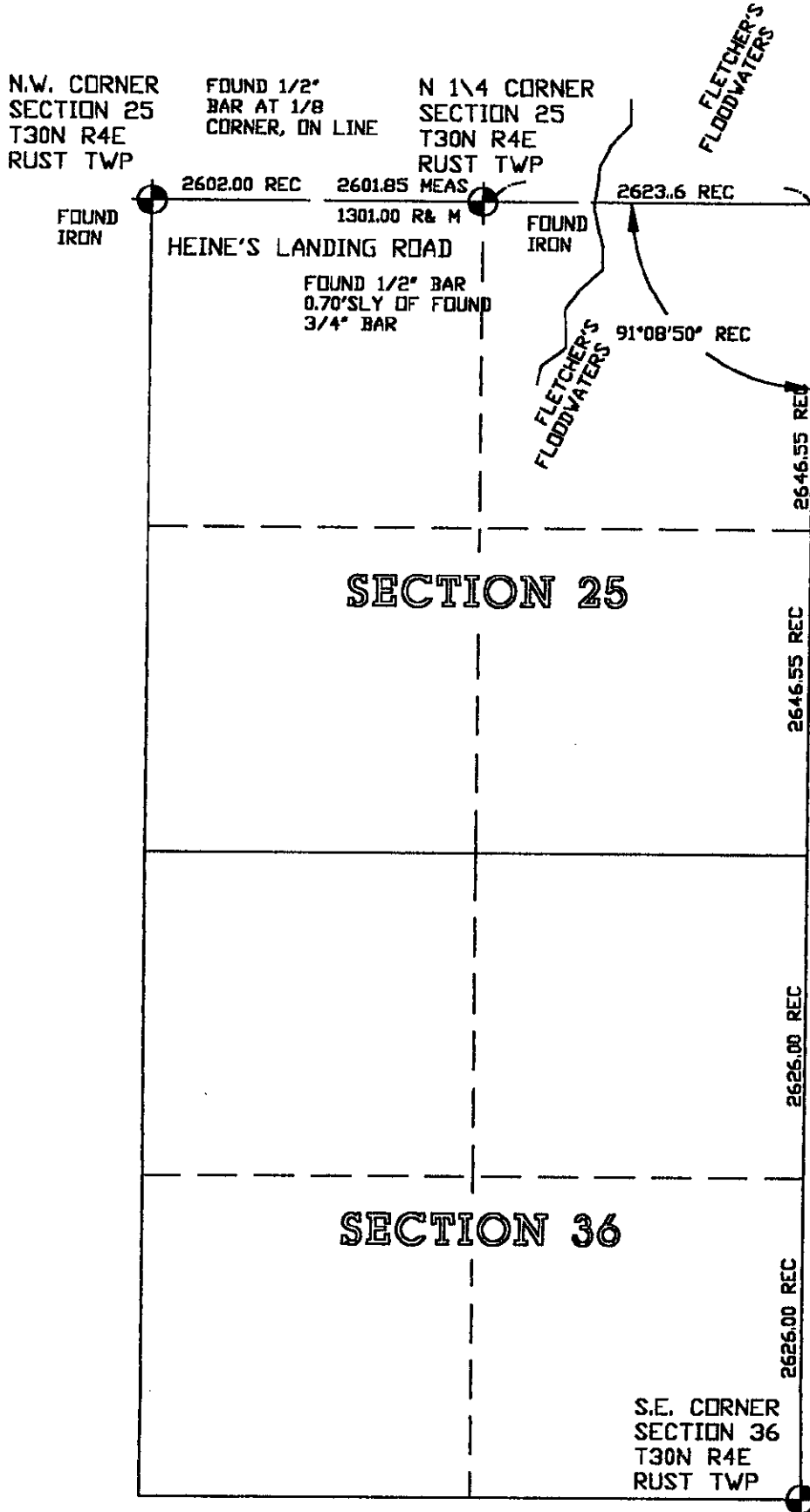

APPROVED BY
PEER GROUP

JUL 20 99

H. G. B.

FOUND 2" IRON
AS CALLED FOR
BY NORM CALDWELL
SURVEY