

LAND CORNER RECORDATION CERTIFICATE
Filing Requirement of Act 74, Mich. P.A. 1970

For corners in

<u>Montgomery</u> <small>(County)</small>	Located In:	Corner Code #/
1. Public Land Survey	T <u>31N</u> R <u>1E</u>	<u>K-5</u>
	T <u>31N</u> R <u>1E</u>	<u>J-5</u>
	T <u>31N</u> R <u>1E</u>	<u>K-4</u>
	T _____ R _____	_____
2. Property Controlling in Section	S _____ T _____ R _____	_____
	S _____ T _____ R _____	_____
3. Miscellaneous Property in Sec.	S _____ T _____ R _____	_____
	S _____ T _____ R _____	_____

Register of Deeds Stamp & File Number

4. Lot No. _____, Recorded Plat _____
 5. Private Claims _____

I, Carl R. Johnson in a field survey on October 15, 19 90, do hereby certify that under requirements of P.A. 74, Michigan P.A. of 1970, the corner points mentioned in lines 1 and 2 above were in conformance with regulations and rules therefore as required in the current manual of survey instructions of the United States Department of the Interior, Bureau of Land Management or by a decree of a Court of Law and/or that the corner points mentioned in lines 3, 4 and 5 above were in conformance with the rules of the Michigan Board of Land Surveyors or by a Decree of a Court of Law; established, re-established, monumented, re-monumented, recovered, found as expressed below:

NOTE: Not more than 4 corners, all in the same town and range, may be recorded on this certificate.

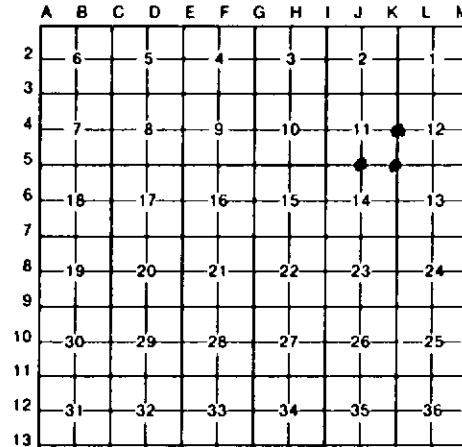

A. Description of original monument and accessories and/or subsequent restoration:

B. Description of corner evidence found and/or method applied in restoring or reestablishing corner:

- K-5 - Found what I believe to be the original section tree stump with possible original bearing tree stump. Very close to original bearing and distance.
- J-5 - Set midway and on line between section corners. No other evidence of original or subsequent corner.
- K-4 - Set by single proportionate measurement between section corners. No original evidence.

C. Description of monument for corner and accessories established to perpetuate locating the position of the corner:

- | | |
|--------------------------------|---|
| <u>K-5 - SE Corner</u> | <u>J-5 - S$\frac{1}{2}$ Corner</u> |
| Set 5/8" bar in stump | Set D.N.R. Mon. |
| 8" R. Pine S51°E 7.7 ft | 6" R. Pine S48°W 74.20 ft |
| 6" R. Pine N45°W 31.9 ft | 8" R. Pine S15°E 58.65 ft |
| 12" R. Pine S6°W 27.5 ft | 5" Cherry N37°W 22.20 ft |
| 14" Y. Pine stp. S75°W 24.6 ft | |
| (Possible O.B.T.) | <u>K-4 - E$\frac{1}{2}$ Corner</u> |
| | D.N.R. Mon & Cedar Post |
| | Twin R Pine 10" S64°E 43.30 ft |
| | R. Pine 10" N38°E 32.12 ft |
| | R. Pine 6" N40°W 16.54 ft |
| | R. Pine 5" S45°W 13.85ft |

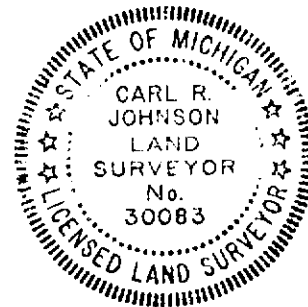

Signed by Carl Johnson Date 1/14/91
 Surveyor's Michigan License No. 30083