

# LAND CORNER RECORDATION CERTIFICATE

Filing Requirement of Act 74, Mich. PA 1970

For Corners In: \_\_\_\_\_  
 Montmorency \_\_\_\_\_  
 (County) \_\_\_\_\_

Located In \_\_\_\_\_  
 Corner Code # \_\_\_\_\_

1. Public Land Survey		T _____	R _____		
		T _____	R _____		
2. Property Controlling in Section	S 34	T 31N	R 3E		2
	S 34	T 31N	R 3E		3
3. Miscellaneous Property in Section	S _____	T _____	R _____		
	S _____	T _____	R _____		

4. Lot No: \_\_\_\_\_ Recorded Plat: \_\_\_\_\_

5. Private Claims: \_\_\_\_\_

I, Carl T. Kiiskila, in a field survey on March 9, 2005 do hereby state that under requirements of PA 74, Michigan PA of 1970, the corner points mentioned in lines 1 and 2 above were in conformance with regulations and rules therefore as required in the current manual of survey instructions of the United States Department of the Interior, Bureau of Land Management or by a decree of a Court of Law and/or that the corner points mentioned in lines 3, 4 and 5 above were in conformance with the rules of the Michigan Board of Land Surveyors or by a Decree of a Court of Law, established, re-established, monumented, recovered, found as expressed below:

**NOTE: Not more than 2 corners, all in the same town and range, may be recorded on this certificate.**

Register of Deeds Stamp & File Number

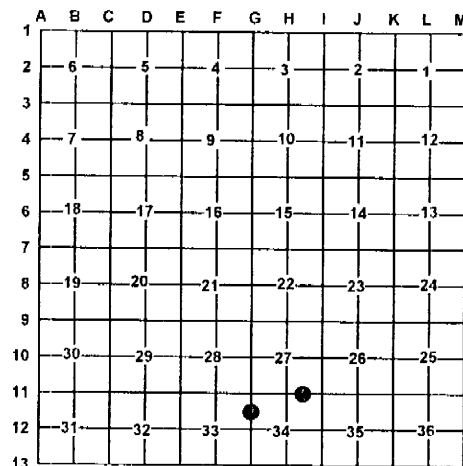

**A. Description of original monument and accessories and/or subsequent restoration:**

2- May 1974, Kenneth Ostling RLS #10068 set a 1"x30" pipe for the Northwest corner of the Northeast quarter of the Northeast quarter of section 34 by standard survey procedure.

Wit: 6" Cedar	South	41.9'
Twin 5" Cedar	S40°E	60.8'
1 1/4" pipe	West	5.45'

3- May 1974, Kenneth Ostling RLS #10068 set a 1"x30" pipe for the Southwest corner of the Northwest quarter of the Northwest quarter of section 34 by standard survey procedure.

Wit: 4" R. Pine	N40°E	80.6'
7" Maple	S83°E	44.4'
Top large stone	S80°E	37.7'

**B. Description of corner evidence found and/or method applies in restoring or re-establishing corner:**

2- Found a 1" pipe as set by K. Ostling.

3- Found a 1" pipe as set by K. Ostling.

**C. Description of monument for corner and accessories established to perpetuate locating the position of the corner:**

2- Found 1" X 30" pipe added P.S. cap #33981

Wit: 8" Cedar	S04°W	42.10'
P. pole	N29°W	42.51'
6" Spruce	N31°E	54.77'
21" Spruce	S32°E	64.04'

3- Found 1" X 30" pipe added P.S. cap #33981

Wit: 8" Oak	N55°W	27.05'
16" Oak	S35°W	65.57'
3" Balsam	S35°E	60.99'
4" Balsam	N83°E	54.00'

Signed by: \_\_\_\_\_

Carl T. Kiiskila

Date: \_\_\_\_\_

5/25/05

Surveyor's Michigan License No.: \_\_\_\_\_

33981

