

LAND CORNER RECORDATION CERTIFICATE
Filing Requirement of Act 74, Mich. P.A. 1970

For corners in
MONTHRENCY
 (County)

Located In: _____ Corner Code 8-7

- | | | | | | |
|------------------------------------|---|------------|---|-----------|------------|
| 1. Public Land Survey | T | <u>31N</u> | R | <u>4E</u> | <u>8-7</u> |
| | T | _____ | R | _____ | _____ |
| | T | _____ | R | _____ | _____ |
| | T | _____ | R | _____ | _____ |
| 2. Property Controlling in Section | S | <u>18</u> | T | _____ | <u>5,7</u> |
| | S | _____ | T | _____ | _____ |
| 3. Miscellaneous Property in Sec. | S | _____ | T | _____ | _____ |
| | S | _____ | T | _____ | _____ |

Register of Deeds Stamp & File Number

4. Lot No. _____, Recorded Plat _____
 5. Private Claims _____

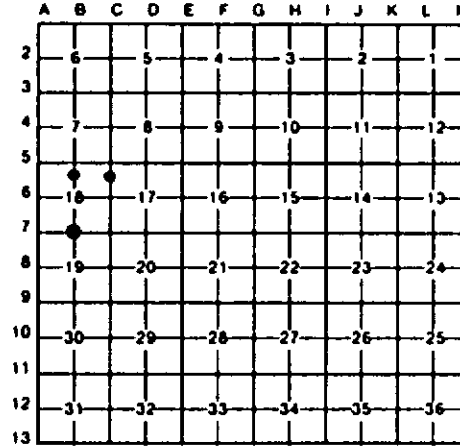

I, C.F. ROSER, in a field survey on APRIL 2, 19 92, do hereby certify that under requirements of P.A. 74, Michigan P.A. of 1970, the corner points mentioned in lines 1 and 2 above were in conformance with regulations and rules therefore as required in the current manual of survey instructions of the United States Department of the Interior, Bureau of Land Management or by a decree of a Court of Law and/or that the corner points mentioned in lines 3, 4 and 5 above were in conformance with the rules of the Michigan Board of Land Surveyors or by a Decree of a Court of Law; established, re-established, monumented, re-monumented, recovered, found as expressed below:

NOTE: Not more than 4 corners, all in the same town and range, may be recorded on this certificate.

A. Description of original monument and accessories and/or subsequent restoration:

B-7	5	7
(NO EVIDENCE OF G.L.O. CORNERS THE G.L.O. LINE NOTE'S; UNLESS	B.T.'S, LINE TREES, AND NOTED IN ITEM "B" BELOW.)	TOPOGRAPHY. AS CALLED OUT IN

B. Description of corner evidence found and/or method applied in restoring or reestablishing corner:

B-7	5	7
SET 1/4 COR S-18 BY SINGLE PROPORTIONATE MEASUREMENT BETWEEN FOUND SECTION CORNERS. NO EVIDENCE OF ORIGINAL OR SUBSEQUENT SURVEY.	SET BY STANDARD PROCEDURE FOR SUBDIVISION OF A SECTION THE SE COR OF NE1/4 OF NW1/4 S-18.	SET BY STANDARD SURVEY PROCEDURE FOR SUBDIVISION OF A SECTION THE NE COR OF SE1/4 OF NE1/4 S-18.

C. Description of monument for corner and accessories established to perpetuate locating the position of the corner:

B-7	5	7
SET DNR MON AND CEDAR POST. J.PINE 5° N68°E 8.4' J.PINE 5° N35°E 16.0' J.PINE 5° N66°W 14.3' J.PINE 5° S17°W 15.85'	SET 5/8" REROD W/CAP & POST. OAK 8" N63°E 9.45' J.PINE 8" N18°E 27.85' J.PINE 3" N60°W 14.27' J.PINE 5" S36°W 20.5'	SET 5/8" REROD W/ CAP & POST. OAK 5" N64°E 27.22' OAK 6" S42°E 37.13' OAK 4" S62°W 26.55' OAK 6" N33°W 5.40' FENCE COR POST S40°W 2.72'
NAIL WITH BRASS TAGS		NAILS & BRASS TAGS

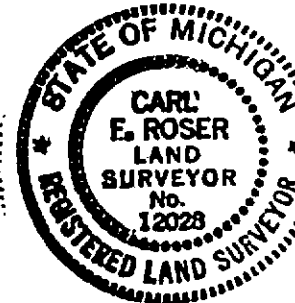

Signed by Carl F. Roser 9-02-93 Date _____
 Surveyor's Michigan License No. 12028