

**LAND CORNER RECORDATION CERTIFICATE**  
**Filing Requirement of Act 74, Mich. P.A. 1970**

For corners in  
MONTMORENCY  
 (County)

Located In: Corner Code =#

- |                                    |   |            |   |           |                 |
|------------------------------------|---|------------|---|-----------|-----------------|
| 1. Public Land Survey              | T | <u>31N</u> | R | <u>4E</u> | <u>A-6, A-7</u> |
|                                    | T | _____      | R | _____     | <u>A-8</u>      |
|                                    | T | _____      | R | _____     | _____           |
|                                    | T | _____      | R | _____     | _____           |
| 2. Property Controlling in Section | S | _____      | T | _____     | R               |
|                                    | S | _____      | T | _____     | R               |
| 3. Miscellaneous Property in Sec.  | S | _____      | T | _____     | R               |
|                                    | S | _____      | T | _____     | R               |

Register of Deeds Stamp & File Number

4. Lot No. \_\_\_\_\_, Recorded Plat \_\_\_\_\_  
 5. Private Claims \_\_\_\_\_

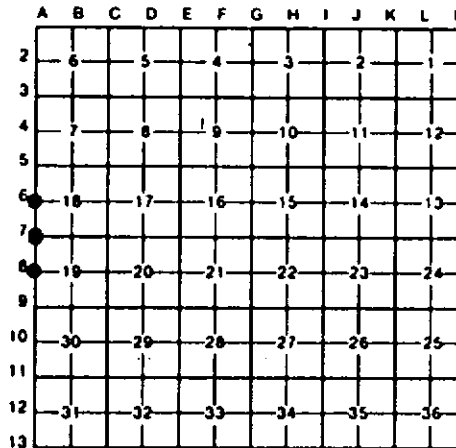

I, C.F. ROSER, in a field survey on APRIL, 2, 19 92, do hereby certify that under requirements of P.A. 74, Michigan P.A. of 1970, the corner points mentioned in lines 1 and 2 above were in conformance with regulations and rules therefore as required in the current manual of survey instructions of the United States Department of the Interior, Bureau of Land Management or by a decree of a Court of Law and/or that the corner points mentioned in lines 3, 4 and 5 above were in conformance with the rules of the Michigan Board of Land Surveyors or by a Decree of a Court of Law; established, re-established, monumented, re-monumented, recovered, found as expressed below:

**NOTE: Not more than 4 corners, all in the same town and range, may be recorded on this certificate.**

**A. Description of original monument and accessories and/or subsequent restoration:**

A-6	A-7	A-8
(NO EVIDENCE OF G.L.D. CORNERS THE G.L.D. LINE NOTE'S; UNLESS	B.T.'S, LINE TREES AND NOTED IN ITEM "B" BELOW.)	TOPOGRAPHY, AS CALLED OUT IN

**B. Description of corner evidence found and/or method applied in restoring or reestablishing corner:**

A-6	A-7	A-8
SET 1/4 S-18 MIDWAY AND ON LINE BETWEEN FOUND SECTION CORNERS. NO EVIDENCE OF ORIGINAL OR SUBSEQUENT SURVEY.	FOUND MONUMENT IN PLACE AND ACCEPTED AS TRUE POSITION FOR SW COR S-18.	SET 1/4 COR S-19 MIDWAY AND ON LINE BETWEEN FOUND SECTION CORNERS. NO EVIDENCE OF ORIGINAL OR SUBSEQUENT SURVEY.

**C. Description of monument for corner and accessories established to perpetuate localing the position of the corner:**

A-6	A-7	A-8
SET DNR MON & CEDAR POST. OAK 5° N02°W 37.7' ASPEN 5° N30°E 15.5' J.PINE 5° S39°E 16.1' MAPLE 10° S41°W 34.5' UPPER & LOWER BLAZES W/SCRIBES	FOUND 1 1/2" IRON PIPE-SET CEDAR POST. R.PINE 12° N49°W 15.7' J.PINE 10° N78°E 37.3' J.PINE 8° S51°E 49.2' OAK 5° S18°W 39.4' CTR. COUNTY RD. EAST 20'+ LOWER BLAZES W/SCRIBES	SET 3/4" I.P. W/CAP. J.PINE 5° S34°E 14.7' OAK 8° N33°E 22.2' J.PINE 6° N43°W 11.2' J.PINE 6° S61°W 17.8' CTR COUNTY ROAD EAST 29.0' LOWER BLAZES W/SCRIBES



Signed by Carl F. Roser 9-02-93 Date \_\_\_\_\_  
 Surveyor's Michigan License No. 12028