

**LAND CORNER RECORDATION CERTIFICATE**  
**Filing Requirement of Act 74, Mich. P.A. 1970**

For corners in  
MONTMORENCY  
 (County)

Located In: \_\_\_\_\_ Corner Code ~~##~~

1. Public Land Survey T 32N R 4E A-8, A-9  
 T \_\_\_\_\_ R \_\_\_\_\_ B-9, C-9  
 T \_\_\_\_\_ R \_\_\_\_\_  
 T \_\_\_\_\_ R \_\_\_\_\_

2. Property Controlling S \_\_\_\_\_ T \_\_\_\_\_ R \_\_\_\_\_  
 In Section S \_\_\_\_\_ T \_\_\_\_\_ R \_\_\_\_\_

3. Miscellaneous S \_\_\_\_\_ T \_\_\_\_\_ R \_\_\_\_\_  
 Property in Sec. S \_\_\_\_\_ T \_\_\_\_\_ R \_\_\_\_\_

Register of Deeds Stamp & File Number

4. Lot No. \_\_\_\_\_, Recorded Plat \_\_\_\_\_  
 5. Private Claims \_\_\_\_\_

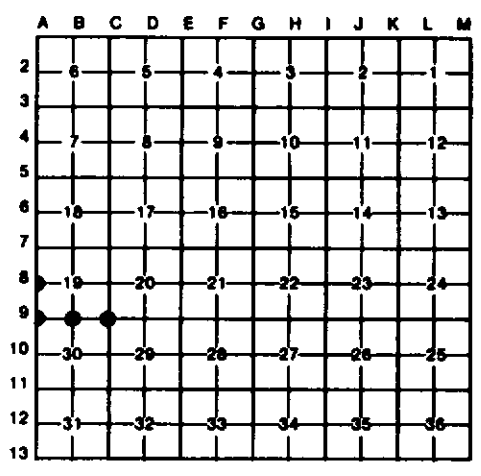

I, C.T. KIISKILA, in a field survey on NOVEMBER 3, 19 94, do hereby certify that under requirements of P.A. 74, Michigan P.A. of 1970, the corner points mentioned in lines 1 and 2 above were in conformance with regulations and rules therefore as required in the current manual of survey instructions of the United States Department of the Interior, Bureau of Land Management or by a decree of a Court of Law and/or that the corner points mentioned in lines 3, 4 and 5 above were in conformance with the rules of the Michigan Board of Land Surveyors or by a Decree of a Court of Law; established, re-established, monumented, re-monumented, recovered, found as expressed below:

**NOTE: Not more than 4 corners, all in the same town and range, may be recorded on this certificate.**

A. Description of original monument and accessories and/or subsequent restoration:

(NO EVIDENCE OF G.L.O. CORNER, B.T.'S, LINE TREES & TOPOGRAPHY, AS CALLED OUT IN THE G.L.O. LINE NOTES; UNLESS NOTED IN ITEM "B" BELOW.)



B. Description of corner evidence found and/or method applied in restoring or reestablishing corner:

<p><b>A-8</b></p> <p>ACCEPTED FD 1 1/4" PIPE FOR N 1/4 COR S-19. FN COR, ONE OLD CED POST &amp; ONE NEW CEDAR POST, WITH SINGLE SMOOTH WIRE N &amp; W IS 289' + N &amp; B' + WEST. COR FB &amp; RECORDED IN 1974 BY PS D.PORTER 815410. PS C.ROSER NOTE OF 10-06-94 SAID "FD GOOD YELLOW PINE STP (PARTIAL) BEEN CUT OFF W/CHAIN SAW YRS AGO, FITS GLD 536 W 17.8' ". GLD= Y.PINE 20 536 W 27(17.8').</p>	<p><b>A-9</b></p> <p>FD DEPT MON FOR SW COR S-19 AS REESTABLISHED BY K. OSTLING IN 1966 DEPT SURVEY (AT RECORD MEAS SOUTH OF FD COR TO SEC'S 24 &amp; 25, T32N-R3E). SE COR S-24, T32N-R3E, FD DEPT MON, IS N01°39'06"W, 326.99'.</p>	<p><b>B-9</b></p> <p>REESTAB'D S 1/4 COR S-19 PROPORTIONATE MEAS TO U.S. GLD RUN OUT BETW FD SE &amp; SW COR'S OF SEC 19. MON IS AT W EDGE OF N-S TWO-TRACK. SOUTH EDGE OF LARGE CLEARCUT IS 180'+/- NORTH.</p>	<p><b>C-9</b></p> <p>ACCEPTED FD 1/2" REROD AS SET BY D.PORTER IN 1973 AT FD 3" X 3" CEDAR STAKE AT FENCE CORNER, FOR SE COR S-19. A SINGLE STRAND OF SMOOTH WIRE RUNS N-S.</p>
---	---	---	---

C. Description of monument for corner and accessories established to perpetuate locating the position of the corner:

<p><b>A-8</b></p> <p>FD 1 1/4" IRON PIPE &amp; CED POST, REPLACED PIPE W/DNR MON</p> <p>2" MAPLE S26°E 27.16'</p> <p>9" MAPLE S70°W 43.91'</p> <p>12" OAK N13°W 36.55'</p> <p>6" OAK N71°E 35.47'</p> <p>E 1/4 COR S-24, T32N-R3E, SET DNR MON, N01°17'18"W 328.44'</p> <p>PS. PORTER, 1974 MIT.</p>	<p><b>A-9</b></p> <p>FD DNR MON. SET CEDAR POST.</p> <p>11" OAK S25°W 21.09'</p> <p>8" TRPL OAK S88°W 34.73'</p> <p>4-8" MAPLE CLP N46°W 31.89'</p> <p>14" OAK N50 E 38.75'</p> <p>12" OAK N64 E 45.77'</p> <p>TREES HAVE UPPER BLAZES &amp; SIDE NAILS.</p> <p>†=OLD WITNESSES</p>	<p><b>B-9</b></p> <p>SET DNR MON &amp; CED POST.</p> <p>14" OAK N28°E 25.74'</p> <p>18" OAK S28°E 55.08'</p> <p>4" MAPLE S89°W 37.01'</p> <p>14" OAK N52°W 35.35'</p>	<p><b>C-9</b></p> <p>FD 1/2" RDD (PORTER) REPLACED W/DNR MON &amp; SET CED POST.</p> <p>17" OAK N52°E 3.78'</p> <p>1W PINE STP N28°W 7.00'</p> <p>12" R.OAK N72°W 10.32'</p> <p>19" OAK S02°E 21.34'</p> <p>8" OAK S73°W 32.55'</p> <p>WITS BY P.S. D.PORTER</p>
--	---	---	--

Signed by Carl T. Kiiskila Date 2-27-97  
 Surveyor's Michigan License No. 33981