

**SURVEY &  
REMONUMENTATION**

APR 24 1995 1994 NEWAYGO COUNTY REMONUMENTATION PROJECT VOL 001 PAGE 80

**LAND CORNER RECORDATION CERTIFICATE**

Filing Requirement of Act 74, Mich. P.A. 1970

VOL 001 PAGE 80

**COMMISSION**

For corners in  
Newaygo

(County)

Located In:

Corner Code #

1. Public Land Survey	T	<u>11N</u>	R	<u>13W</u>	<u>D-3</u>
	T	_____	R	_____	_____
	T	_____	R	_____	_____
	T	_____	R	_____	_____
2. Property Controlling in Section	S	_____	T	_____	_____
	S	_____	T	_____	_____
3. Miscellaneous Property in Sec.	S	_____	T	_____	_____
	S	_____	T	_____	_____

NEWAYGO COUNTY  
REGISTER OF DEEDS  
MARLENE TOOGOOD  
'95 MAR 14 PM 3 52  
*Marlene Toogood*  
Register of Deeds Stamp & File Number

4. Lot No. \_\_\_\_\_, Recorded Plat \_\_\_\_\_  
5. Private Claims \_\_\_\_\_

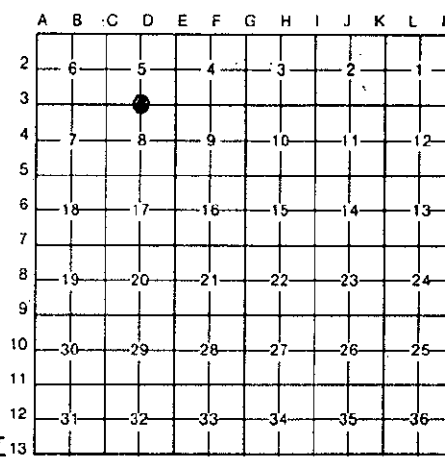

I. Norman L. Ochs, in a field survey on September 16, 1994  
do hereby certify that under requirements of P.A. 74, Michigan P.A. of 1970, the corner points mentioned  
in lines 1 and 2 above were in conformance with regulations and rules therefore as required in the  
current manual of survey instructions of the United States Department of the Interior, Bureau of Land  
Management or by a decree of a Court of Law and/or that the corner points mentioned in lines 3, 4 and 5  
above were in conformance with the rules of the Michigan Board of Land Surveyors or by a Decree of a  
Court of Law; established, re-established, monumented, re-monumented, recovered, found as  
expressed below:

**NOTE: Not more than 4 corners, all in the same town and range, may be recorded  
on this certificate.**

S. 1/4 Corner, Section 5, Ashland Twp., Newaygo County, MI 13

A. Description of original monument and accessories and/or subsequent restoration:

G.L.O. James H. Mullett 1837  
18" Hemlock S08°W 27 lks. (17.82') #1  
10" Hemlock N16°W 50 lks. (33.00') #2

OVER----->

Paul E. VanKooten R.L.S. #8618 L.C.R.C. #530 November 28, 1980  
Found Old 1" Iron Reset 2" Pipe on top.

14" Tw. Maple S.S.E. 109.42' #5 Measured 2674.34 feet from the S. 1/4 Cor. to the S.W. Cor. of Sec. 5 and  
16" Tw. Oak N.N.W. 67.34' #6 measured 2671.50 feet from the S. 1/4 Cor. to the S.E. Cor. of Sec. 5.  
P. Pole W.N.W. 78.91' #7

B. Description of corner evidence found and/or method applied in restoring or reestablishing corner:  
I, Norman L. Ochs, found a 2" pipe (well point) on top of 1" pipe and measured 2674.52 feet from the S. 1/4 Cor. to  
the S.W. Cor. and measured 2671.59 feet from the S. 1/4 Cor. to the S.E. Cor. of Sec. 5 and condition of recorded  
witnesses are: #1 thru #4 Gone, #5 thru #7 Good Condition.

C. Description of monument for corner and accessories established to perpetuate locating the position of the corner:  
Removed 2" Pipe (Well point) and 1" Pipe and replaced with a 4" dia. Harrison cast iron monument 20" long marked  
County Surveyor as a substantial marker for the original corner and is accepted as a careful and faithful  
reestablishment of the section corner.

14"-14" Tw. Maple S40°E 109.42' Spike in West side of tree #5  
24"-12" Tw. B. oak N25°W 67.34' Spike in Southerly side of tree #6  
P. Pole N75°W 78.92' Spike in Southerly side of pole #7  
14" cedar N45°E 42.87' Spike in Southerly side of tree



Signed by *Norman L. Ochs* Date November 3, 1994

Surveyor's Michigan License No. #22439  
Approved by Peer Review Group on November 10, 1994  
Norman L. Ochs, County Representative.

A. Description....(Continued)

William Fries Jr. R.L.S. #30389 June 27, 1988

Recorded in Liber 348 Pages 4109 thru 4111

Measured 2671.50 feet from the N. 1/4 Cor. to the N.E. Cor. of Sec. 8.

Newaygo Engineering and Survey Co. June 5, 1990

Found 2" pipe Recorded in Liber 351, Pages 2245 thru 2246

14" Tw. Maple S.S.E. 109.42' #5

16" Tw. Oak N.N.W. 67.34' #6

P. Pole W.N.W. 78.91' #7

Measured 2674.48 feet from the S. 1/4 Cor. to the S.W. Cor. and measured 2671.53 feet from the S. 1/4 Cor. to the S.E. Cor. of Sec. 5.