

**SURVEY &  
REMONUMENTATION**

APR 24 1995

1994 NEWAYGO COUNTY REMONUMENTATION PROJECT

**COMMISSION**

**LAND CORNER RECORDATION CERTIFICATE**  
Filing Requirement of Act 74, Mich. P.A. 1970

VOL **001** PAGE **141**

For corners in  
Newaygo  
(County)

Located In:

Corner Code #

- |                                       |                           |            |
|---------------------------------------|---------------------------|------------|
| 1. Public Land Survey                 | T <u>16N</u> R <u>11W</u> | <u>G-3</u> |
|                                       | T _____ R _____           | _____      |
|                                       | T _____ R _____           | _____      |
|                                       | T _____ R _____           | _____      |
| 2. Property Controlling<br>in Section | S _____ T _____ R _____   | _____      |
|                                       | S _____ T _____ R _____   | _____      |
| 3. Miscellaneous<br>Property in Sec.  | S _____ T _____ R _____   | _____      |
|                                       | S _____ T _____ R _____   | _____      |
| 4. Lot No. _____, Recorded Plat _____ |                           |            |
| 5. Private Claims _____               |                           |            |

NEWAYGO COUNTY  
REGISTER OF DEEDS  
MARLENE TOOGOOD

'95 MAR 14 PM 3 59

*Marlene Toogood*

Register of Deeds Stamp & File Number

I, Norman L. Ochs, in a field survey on November 29, 1994

do hereby certify that under requirements of P.A. 74, Michigan P.A. of 1970, the corner points mentioned in lines 1 and 2 above were in conformance with regulations and rules therofore as required in the current manual of survey instructions of the United States Department of the Interior, Bureau of Land Management or by a decree of a Court of Law and/or that the corner points mentioned in lines 3, 4 and 5 above were in conformance with the rules of the Michigan Board of Land Surveyors or by a Decree of a Court of Law; established, re-established, monumented, re-monumented, recovered, found as expressed below:

**NOTE: Not more than 4 corners, all in the same town and range, may be recorded on this certificate.**

N.W. Corner, Section 10, Barton Twp., Newaygo County, MI

A. Description of original monument and accessories and/or subsequent restoration:

- G.L.O. Milton Nye 1856
- 12" Hemlock N86°W 24 lks. (15.84') #1
- 6" Hemlock S41°E 13 lks. (8.58') #2

OVER----->

Delos G. Anderson (Co. Surveyor) Dec. 26, 1899 Book A Pages 283 and 284  
36" Pine Stump S45°W 7 lks. (4.62') #3 Measured 40.20 ch. (2653.20 feet) from the S.W. Cor. to the W. 1/4 Cor. of Sec. 3. Measured 39.2 ch. (2587.20 feet) from the N.E. Cor. to the N. 1/4 Cor. of Sec. 9. Measured 40.20 ch. (2653.20 feet) from the N.W. Cor. to the W. 1/4 Cor. of Sec. 10. Measured 40.18 ch. (2651.88 feet) from the N.W. Cor. to the N. 1/4 Cor. of Sec. 10.

B. Description of corner evidence found and/or method applied in restoring or reestablishing corner:

Found 11"x3 1/2"x8" iron boiler piece under plow point. The centerline of the East and West gravel road is 9 feet North and in centerline of existing trail road going South and the condition of recorded witnesses are: #1 thru #3 Gone, #4 Good Condition, #5 Gone, #6 Good Condition, #7 Gone, #8 Gone, #9 Good Condition.

C. Description of monument for corner and accessories established to perpetuate locating the position of the corner:

Removed 11"x3 1/2"x8" iron boiler piece and plow point and set a 4" dia. Harrison Cast Iron Monument 20" long marked "County Surveyor" as a substantial marker for the section corner and is accepted as a careful and faithful reestablishment of the original corner.

- 28" Maple N05°W 41.35' Found spike in West side of tree #4
- 4" Cherry S40°W 34.85' Found spike in West side of tree #9
- P. Pole S40°E 57.22' Found tag (#1237) in West side of pole #6
- P. Pole N50°E 102.80' Set spike in N.E. side of pole



Signed by Norman L. Ochs  
Norman L. Ochs

Date November 30, 1994

Surveyor's Michigan License No. #22439

Approved by Peer Review Group on December 1, 1994  
Norman L. Ochs, County Representative. *N.L.O.*

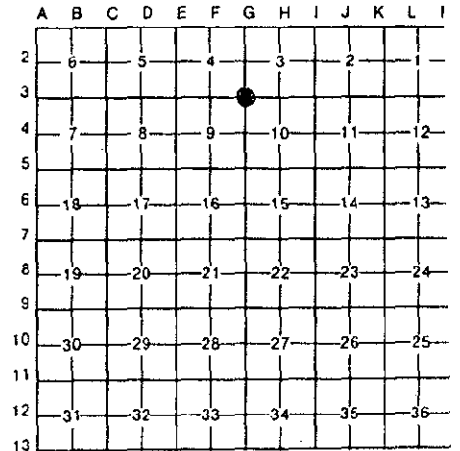

A. Description.....(Continued)

N.C.R.C. Sheet

Plow Point

6 Maple N05°W 40.7' #4

12" Poplar N50°E 49.9' #5

Robert L. Wetherell R.L.S. # 24624

1985 Plow Point

P. Pole S28°E 57.25' #6

Corner Fence Post S48°W 96.65' #7

20" Maple N08°W 41.21' (O.B.T.) #4

James Keller R.L.S. #10693 May 26, 1994

Recorded in Liber 359 Pages 3958 and 3959

Found Plow Point 12" deep

Found nail 21" Maple N10°W 41.18' #4

S.W. Cor. Conc. Well Platform N51°E 60.12' #8

Tag #1237 Power Pole S28°E 57.33' #5

Set Nail 4" Cherry S45°W 34.78' #9

Measured 2648.63 feet from the N.E. Cor. to the E. 1/4 Cor. of Sec. 9.