

MAR 11 1999

LIBER 19296PG591

SECTION

LAND CORNER RECORDATION CERTIFICATE
Filing Requirement of Act 74, Mich. P.A. 1970

For corners in

<u>Oakland</u> (County)	Located in: Lyon Township	Corner Code #
1. Public Land Survey	T <u>1N</u> R <u>7E</u>	<u>G-2</u>
	T _____ R _____	_____
	T _____ R _____	_____
	T _____ R _____	_____
2. Property Controlling in Section	S _____ T _____ R _____	_____
	S _____ T _____ R _____	_____
3. Miscellaneous Property in Sec.	S _____ T _____ R _____	_____
	S _____ T _____ R _____	_____
4. Lot No. _____, Recorded Plat _____		
5. Private Claims _____		

\$ 9.00 MISCELLANEOUS RECORDING
 \$ 2.00 REMONUMENTATION
 17 DEC 98 3:36 P.M. RECEIPT# 518
 PAID RECORDED - OAKLAND COUNTY
 G.WILLIAM CARDELL
 CLERK/REGISTER OF DEEDS
 ACT 345, P.A. 1990

APPROVED ON: 11-10-98 55
 OAKLAND COUNTY REMONUMENTATION
 PEER GROUP COMMITTEE

Register of Deeds Stamp & File Number

DE 17 98 3 5 3 7 0 9

I, Bruce Antcliff, in a field survey on August 5 19 98, do hereby certify that under requirements of P.A. 74 Michigan P.A. of 1970, the corner points mentioned in lines 1 and 2 above were in conformance with regulations and rules therefore as required in the current manual of survey instructions of the United States Department of the Interior, Bureau of Land Management or by a decree of a Court of Law and/or that the corner points mentioned in lines 3, 4 and 5 above were in conformance with the rules of the Michigan Board of Land Surveyors or by a Decree of a Court of Law; established, re-established, monumented, re-monumented, recovered, found as expressed below:

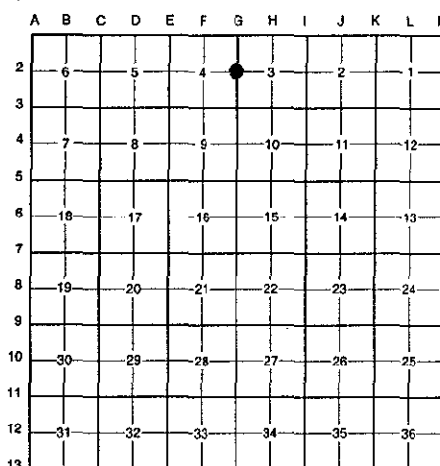

NOTE: Not more than 4 corners, all in the same town and range, may be recorded on this certificate.

A. Description of original monument and accessories and/or subsequent restoration:

G-2	1816	Holmes	G.L.O.	Set Post
	N/A	N/A	New Hudson Sub.	N/A
	N/A	N/A	Lyon Twp. Sec. Cor. Witnesses	N/A

(Continued on Back)

B. Description of corner evidence found and/or method applied in restoring or reestablishing corner:

G-2 Found a PK nail 2' East of the C/L of Milford Road (bit.) running North and South on line of a fence line running West-Northwest. The found PK nail checks surveys and L.C.R.C.'s from 1975 to the present. Also checks the following witnesses:

L.C.R.C. L. 8426 P. 435 (1983)	Cert. Survey L. _____ (1996)
NW 41.33' to 1" Pipe in Conc. (m. 41.27')	NW 41.33' Pipe in Conc. SE Fence Cor. of Cemetery (m. 41.27')

Measure North 3314.73' to G-1 (G.L.O. = 3319.14') (King Survey (1996) = 3314.73')(Kostecke Survey (1975) = 3318.40')
 Measure South 2639.29' to G-3 (G.L.O. = 2640.0') (Golden Valley Sub. = 2639.38') (L.C.R.C. L. 8426 P. 435 (1983) = 2639.55')

C. Description of monument for corner and accessories established to perpetuate locating the position of the corner:

G-2 Replaced PK nail with a 5/8" x 24" rebar with brass cap stamped "Oakland County Remonumentation P.S. #25826." Also set a new monument box.

- PK Nail & Oakland Co. Remonumentation Tag in S'y Side 15" Hickory N 60° E 44.75'
- PK Nail & Oakland Co. Remonumentation Tag in E'y Side 10" Elm N 27° E 66.64'
- PK Nail & Oakland Co. Remonumentation Tag in W'y Side 24" Maple N 25° W 102.43'
- PK Nail & Oakland Co. Remonumentation Tag in N'y Side 32" Maple N 50° W 83.28'
- 1" Iron Pipe at SE Cor. Cemetery N 54° W 41.27'

The selected location is accepted by the Contractor and is generally accepted by professional surveyors as the best available evidence of the position of the original corner.

Signed by Bruce Antcliff Date 12-10-98

EARTH TECH

Surveyor's Michigan License No. 25826



LIBERTY
PENNSYLVANIA

MAR 11 1999

LIBERTY 1929 PG 392

SECTION

A. Description of original monument and accessories and/or subsequent restoration:

G-2	1925	Baldwin	Survey	N/A
	1925	Baldwin	Survey	N/A
	1925	Baldwin	Survey	Set Iron Pipe
	1927	Thayer	E.C. Arthur & Sons Sub.	N/A
	1975	Kostecke	Cert. Survey L. 6506 P.	Set PK Nail
	1983	Soderberg	L.C.R.C. L. 8426 P. 435	3" Brass Plate
	1996	King	Cert Survey L. 205	PK
	N/A	N/A	O.C. Tax Maps	N/A