

1999

LIBER 19296PG602

SECTION

LAND CORNER RECORDATION CERTIFICATE
Filing Requirement of Act 74, Mich. P.A. 1970

For corners in

Table with columns: Oakland (County), Located in: Lyon Township, Corner Code #. Rows include Public Land Survey, Property Controlling in Section, Miscellaneous Property in Sec.

\$ 9.00 MISCELLANEOUS RECORDING
\$ 2.00 REMONUMENTATION
17 DEC 98 3:37 P.M. RECEIPT# 51B
PAID RECORDED - OAKLAND COUNTY
G.WILLIAM CAIDELL
CLERK/REGISTER OF DEEDS
ACT 345, P.A. 1990
APPROVED ON: 12-01-98
OAKLAND COUNTY REMONUMENTATION PEER GROUP COMMITTEE
Register of Deeds Stamp & File Number

- 4. Lot No. , Recorded Plat
5. Private Claims

I, Bruce Antcliff, in a field survey on October 23 19 98, do hereby certify that under requirements of P.A. 74 Michigan P.A. of 1970, the corner points mentioned in lines 1 and 2 above were in conformance with regulations and rules therefore as required in the current manual of survey instructions of the United States Department of the interior, Bureau of Land Management or by a decree of a Court of Law and/or that the corner points mentioned in lines 3, 4 and 5 above were in conformance with the rules of the Michigan Board of Land Surveyors or by a Decree of a Court of Law; established, re-established, monumented, re-monumented, recovered, found as expressed below:

NOTE: Not more than 4 corners, all in the same town and range, may be recorded on this certificate.

A. Description of original monument and accessories and/or subsequent restoration:
G-11 1816 Holmes G.L.O. Set Post
N/A N/A Baldwin Witnesses N/A

B. Description of corner evidence found and/or method applied in restoring or reestablishing corner:
G-11 Found a 1" iron bar 4' North of the C/L of 9 Mile Road (gravel) running East and West, 33.0' South of a concrete monument on the North right-of-way line of 9 Mile Road, on line of a fence line running South, and 15' +/- West of the C/L of a gravel road running South. The found 1" iron checks surveys and L.C.R.C.'s from 1921 to the present. Also checks the following witnesses:

Unrecorded Survey (1973) Cert. Survey 10407 P. 481 (1988)
North 33' to Conc. Mon. S 14° W 29.77' PK & Disc #22445 W/S U.P. (m. 29.89')
N 60° W 46.4' to Tele. Pole (m. 46.15') N 53° E 23.89' PK & Disc #22445 SE/S Tw 10" Cherry (m. 23.93')

L.C.R.C. L. 14087 P. 269 (1993)
S 14° W 29.77' PK/Disc #22445 W Face U.P. (m. 29.89')
N 53° E 23.85' PK/Disc #22445 SE Face Tw 10" Cherry (m. 23.93')
N 77° E 65.75' PK/Disc #22445 SSE Face 9" Apple (m. 65.89')

Measure North 2640.84' to G-10 (G.L.O. = 2640.0') (Hughes Survey (1996) = 2642.91) (Bailey Survey (1996) = 2642.91')
Measure South 2626.12' to G-12 (G.L.O. = 2640.0') (O.C. Tax Maps = 2627.24')
Measure East 2620.77' to H-11 (G.L.O. = 2620.2') (Landini Survey (1976) = 2620.60') (Ward Survey (1988) = 2620.57')
(Thompson Survey (1993) = 2620.63') (Survey (1921) = 2623.0')
Measure West 2657.2' to F-11 (G.L.O. = 2673.0')

C. Description of monument for corner and accessories established to perpetuate locating the position of the corner:

G-11 Replaced 1" iron with a 5/8" x 24" rebar with brass cap stamped "Oakland County Remonumentation P.S. #25826."
PK Nail & Oakland Co. Remonumentation Tag in W Face Util. Pole S 14° W 29.89'
PK Nail & Oakland Co. Remonumentation Tag in S Face 10" Twin Cherry N 53° E 23.93'
PK Nail & Oakland Co. Remonumentation Tag in SSE Face 10" Apple N 77° E 65.89'
Conc. Mon. Due North 33.01'

The selected location is accepted by the Contractor and is generally accepted by professional surveyors as the best available evidence of the position of the original corner.

Signed by Bruce Antcliff Date 12-10-98
EARTH TECH
Surveyor's Michigan License No. 25826

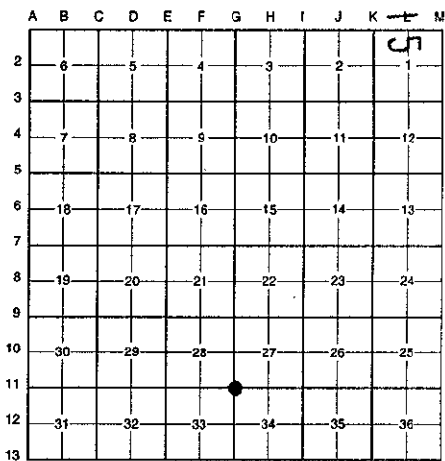

9.00 FILE
2.00



1939

LIBER 19296RC603

SECTION

A. Description of original monument and accessories and/or subsequent restoration:

| | | | | |
|------|------|----------|------------------------------|----------------|
| G-11 | 1921 | N/A | Survey | N/A |
| | 1973 | Green | Survey | Fnd. Sec. Cor. |
| | 1973 | Green | Survey | N/A |
| | 1976 | Landini | L.C.R.C. L. 6641 P. 140 | Iron Rod |
| | 1976 | Landini | Cert. Survey L. 6641 P. 141 | N/A |
| | 1979 | Tietsma | L.C.R.C. L. 7649 P. 587 | Boat Spike |
| | 1980 | Landini | Survey | N/A |
| | 1983 | Munzel | Survey | Iron Pipe |
| | 1986 | Munzel | Survey | N/A |
| | 1988 | Ward | L.C.R.C. L. 10314 P. 697 | 1" Iron Bar |
| | 1988 | Ward | Cert. Survey L. 10407 P. 481 | Fnd. Iron Pipe |
| | 1990 | Tietsma | Survey | 3/4" Iron Pipe |
| | 1993 | Thompson | Cert. Survey L. 14087 P. 274 | 1" Iron |
| | 1993 | Thompson | Survey | 1" Iron Bar |
| | 1993 | Thompson | L.C.R.C. L. 14484 P. 74 | 1" Iron Bar |
| | 1993 | Thompson | L.C.R.C. L. 14087 P. 269 | 1" Iron Bar |
| | 1996 | Hughes | Cert. Survey L. 15981 P. 144 | Iron Pipe |
| | 1996 | Bailey | Survey | 3/4" Iron Pipe |
| | N/A | N/A | O.C. Tax Maps | N/A |