

MAR 21 1999

LIBER 10296 PG 617

SECTION

LAND CORNER RECORDATION CERTIFICATE
Filing Requirement of Act 74, Mich. P.A. 1970

For corners in

<u>Oakland</u> (County)	Located in: Lyon Township	Corner Code #
1. Public Land Survey	T <u>1N</u> R <u>7E</u>	<u>I-7</u>
	T _____ R _____	_____
	T _____ R _____	_____
	T _____ R _____	_____
2. Property Controlling in Section	S _____ T _____ R _____	_____
	S _____ T _____ R _____	_____
3. Miscellaneous Property in Sec.	S _____ T _____ R _____	_____
	S _____ T _____ R _____	_____

\$ 9.00 MISCELLANEOUS RECORDING
 \$ 2.00 REMONUMENTATION
 17 DEC 98 3:39 P.M. RECEIPT# 518
 PAID RECORDED - OAKLAND COUNTY
 G. WILLIAM CADDELL
 CLERK/REGISTER OF DEEDS
 ACT 345, P.A. 1999
 APPROVED ON: 12-01-98 JS
 OAKLAND COUNTY REMONUMENTATION
 PEER GROUP COMMITTEE
 Register of Deeds Stamp & File Number 3725

4. Lot No. _____, Recorded Plat _____
 5. Private Claims _____

I, Bruce Antcliff, in a field survey on June 15 19 98, do hereby certify that under requirements of P.A. 74 Michigan P.A. of 1970, the corner points mentioned in lines 1 and 2 above were in conformance with regulations and rules therefore as required in the current manual of survey instructions of the United States Department of the Interior, Bureau of Land Management or by a decree of a Court of Law and/or that the corner points mentioned in lines 3, 4 and 5 above were in conformance with the rules of the Michigan Board of Land Surveyors or by a Decree of a Court of Law; established, re-established, monumented, re-monumented, recovered, found as expressed below:

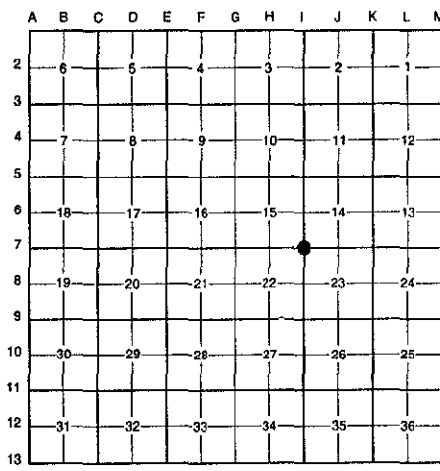

NOTE: Not more than 4 corners, all in the same town and range, may be recorded on this certificate.

A. Description of original monument and accessories and/or subsequent restoration:

I-7	1816	Holmes	G.L.O.	Set Post
	1950	Baldwin	Survey	N/A
	1960	Amer. Eng. Co.	Survey	Iron
	1980	G. Boss	Cert. Survey L. 7844 P. 87	N/A

(Continued on Back)

B. Description of corner evidence found and/or method applied in restoring or reestablishing corner:

I-7 Found 1/2" iron on the C/L intersection of South Hill Road (gravel) running North and 11 Mile Road (gravel) running East and West. The found 1/2" iron checks surveys and L.C.R.C.'s from 1980 to the present. Also checks witnesses from the 1960 American Engineering Company survey:

Amer. Eng. Co. Survey (1960) NE 42.6' 24" Oak (m. 42.94')	Unrecorded Survey (1985) S 80° W 59.0' 10" Walnut (m. 59.11') N 80° W 57.44' 14" Elm (m. 56.50') N 40° E 42.96' 30" Oak (m. 42.94')	Boundary Survey (1995) NW 57.05' to 21" Elm (m. 56.50') NE 42.97' to 40" Oak (m. 42.94') SW 59.22' to 23" Ash (m. 59.11')
--	--	--

Measure North 2640.7' to I-6 (G.L.O. = 2640.0') (Kostecke Survey (1995) = 2640.85')
 Measure South 2636.48' to I-8 (G.L.O. = 2640.0') (Boss Survey (1980) = 2636.49')
 Measure East 2655.5' to J-7 (G.L.O. = 2636.7')
 Measure West 2642.8' to H-7 (G.L.O. = 2643.3') (Calc. From Boss (1980) = 2643.21')

500 FILL
200

C. Description of monument for corner and accessories established to perpetuate locating the position of the corner:

I-7 Replaced 1/2" iron with a 5/8" x 24" rebar with brass cap stamped "Oakland County Remonumentation P.S. #25826."

- PK Nail & Oakland Co. Remonumentation Tag in N Side 20" Walnut S 80° W 59.11'
- PK Nail & Oakland Co. Remonumentation Tag in SE Side 40" Oak N 45° E 42.94'
- PK Nail & Oakland Co. Remonumentation Tag in E Side 10" Box Elder South 28.77'
- PK Nail & Oakland Co. Remonumentation Tag in S Side 18" Elm N 80° W 56.50'

The selected location is accepted by the Contractor and is generally accepted by professional surveyors as the best available evidence of the position of the original corner.

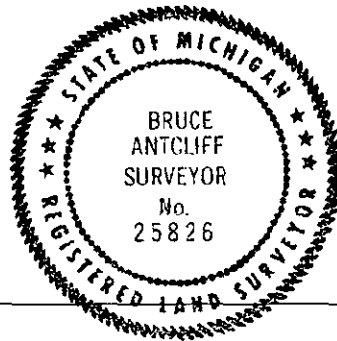

Signed by Bruce Antcliff Date 12-10-98

EARTH TECH

Surveyor's Michigan License No. 25826

SUNSHINE
PUBLIC UTILITIES

LIBER 192961618

MAR 22 1899

SECTION

A. Description of original monument and accessories and/or subsequent restoration:

I-7	1980	G. Boss	Cert. Survey L. 7844 P. 87	N/A
	1980	G. Boss	L.C.R.C. L. 7779 P. 220	1/2" Rerod
	1981	Fahrner	L.C.R.C. L. 8071 P. 883	Iron Pipe
	1983	Kostecke	Survey	N/A
	1985	Green	Survey	N/A
	1987	Green	Survey	N/A
	1988	Kostecke	Survey	N/A
	1989	Kostecke	Survey	1/2" Rerod
	1992	Green	Cert. Survey L. 12863 P. 7a43	N/A
	1992	Green	Survey	N/A
	1995	Kostecke	Boundary Survey	Iron Rod
	N/A	N/A	O.C. Tax Maps	N/A