

LIBER 19296PG619

DEC 14 1998

LAND CORNER RECORDATION CERTIFICATE  
Filing Requirement of Act 74, Mich. P.A. 1970

For corners in SECTION

<u>Oakland</u> (County)	Located in: <u>Lyon</u> Township	Corner Code #
1. Public Land Survey	T <u>1N</u> R <u>7E</u>	<u>I-8</u>
	T _____ R _____	_____
	T _____ R _____	_____
2. Property Controlling in Section	S _____ T _____ R _____	_____
	S _____ T _____ R _____	_____
3. Miscellaneous Property in Sec.	S _____ T _____ R _____	_____
	S _____ T _____ R _____	_____

\$ 7.00 MISCELLANEOUS RECORDING  
\$ 2.00 REMONUMENTATION  
17 DEC 98 3:39 P.M. RECEIPT# 518  
PAID RECORDED - OAKLAND COUNTY  
G. WILLIAM CADDELL  
CLERK/REGISTER OF DEEDS  
ACT 345, P.A. 1999  
APPROVED ON: 12-01-98 JSW  
OAKLAND COUNTY REMONUMENTATION  
PEER GROUP COMMITTEE  
Register of Deeds Stamp & File Number

4. Lot No. \_\_\_\_\_, Recorded Plat \_\_\_\_\_  
5. Private Claims \_\_\_\_\_

I, Bruce Antcliff, in a field survey on June 15 19 98, do hereby certify that under requirements of P.A. 74 Michigan P.A. of 1970, the corner points mentioned in lines 1 and 2 above were in conformance with regulations and rules therefore as required in the current manual of survey instructions of the United States Department of the interior, Bureau of Land Management or by a decree of a Court of Law and/or that the corner points mentioned in lines 3, 4 and 5 above were in conformance with the rules of the Michigan Board of Land Surveyors or by a Decree of a Court of Law; established, re-established, monumented, re-monumented, recovered, found as expressed below:

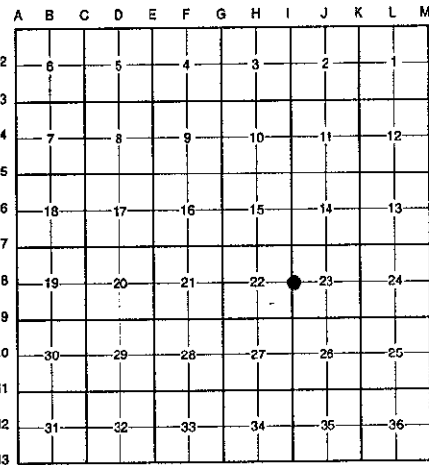

NOTE: Not more than 4 corners, all in the same town and range, may be recorded on this certificate.

A. Description of original monument and accessories and/or subsequent restoration:

I-8	1816	Holmes	G.L.O.	Set Post
	1980	Boss	Cert. Survey L. 7844 P. 87	N/A
	1980	Boss	L.C.R.C. L. 7779 P. 220	1/2" Iron
	1995	Boss	Cert. Survey L. 16992 P. 328	N/A
	N/A	N/A	O.C. Tax Maps	N/A

B. Description of corner evidence found and/or method applied in restoring or reestablishing corner:

I-8 Found a capped iron 6' North of the C/L of a ditch running East and West and 10' West of the C/L of a ditch running South. No witnesses remained. The found capped iron is within 0.05' of mid-point and 2.4' East of a straight line between I-7 and I-9. Verified corner location using Boss' Cert. Surveys L. 7844 P. 87 and L. 16992 P. 328.

*700 FILE  
200*

Measure North 2636.48' to I-7 (G.L.O. = 2640.0') (Boss Survey (1980) = 2636.49')  
Measure South 2636.57' to I-9 (G.L.O. = 2640.0') (Boss Survey (1980) = 2636.48') (Boss (1995) = 2636.64')

C. Description of monument for corner and accessories established to perpetuate locating the position of the corner:

I-8 Replaced capped iron with a 4" x 36" concrete monument with brass cap stamped "Oakland County Remonumentation P.S. #25826."

PK Nail & Oakland Co. Remonumentation Tag in N Side 40" Oak S 76° E 68.80'  
PK Nail & Oakland Co. Remonumentation Tag in S Side 24" Oak S 86° E 217.22'  
PK Nail & Oakland Co. Remonumentation Tag in N Face Railroad Rail Upright in Concrete S 30° E 30.21'  
PK Nail & Oakland Co. Remonumentation Tag in N Side 12" Oak S 58° W 201.19'  
Capped Iron #17022 North 15.98'

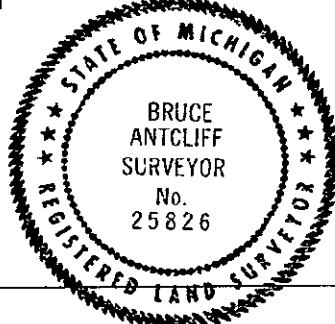

The selected location is accepted by the Contractor and is generally accepted by professional surveyors as the best available evidence of the position of the original corner.

Signed by Bruce Antcliff Date 12-10-98  
EARTH TECH  
Surveyor's Michigan License No. 25826