

SECTION

LAND CORNER RECORDATION CERTIFICATE
Filing Requirement of Act 74, Mich. P.A. 1970

For corners in

<u>Oakland</u> (County)	Located in: Lyon Township	Corner Code #
1. Public Land Survey	T <u>1N</u> R <u>7E</u>	<u>J-5</u>
	T _____ R _____	_____
	T _____ R _____	_____
	T _____ R _____	_____
2. Property Controlling in Section	S _____ T _____ R _____	_____
	S _____ T _____ R _____	_____
3. Miscellaneous Property in Sec.	S _____ T _____ R _____	_____
	S _____ T _____ R _____	_____

\$ 9.00 MISCELLANEOUS RECORDING
 \$ 2.00 REMONUMENTATION
 17 DEC 98 3:39 P.M. RECEIPT# 518
 PAID RECORDED - OAKLAND COUNTY
 G. WILLIAM CADDELL
 CLERK/REGISTER OF DEEDS
 ACT 345, P.A. 1990
 APPROVED ON: 11-24-98 53
 OAKLAND COUNTY REMONUMENTATION
 PRK GROUP COMMITTEE
 Register of Deeds Stamp & File Number 1798313728

4. Lot No. _____, Recorded Plat _____
 5. Private Claims _____

I, Bruce Antcliff, in a field survey on June 3 19 98, do hereby certify that under requirements of P.A. 74 Michigan P.A. of 1970, the corner points mentioned in lines 1 and 2 above were in conformance with regulations and rules therefore as required in the current manual of survey instructions of the United States Department of the interior, Bureau of Land Management or by a decree of a Court of Law and/or that the corner points mentioned in lines 3, 4 and 5 above were in conformance with the rules of the Michigan Board of Land Surveyors or by a Decree of a Court of Law; established, re-established, monumented, re-monumented, recovered, found as expressed below:

NOTE: Not more than 4 corners, all in the same town and range, may be recorded on this certificate.

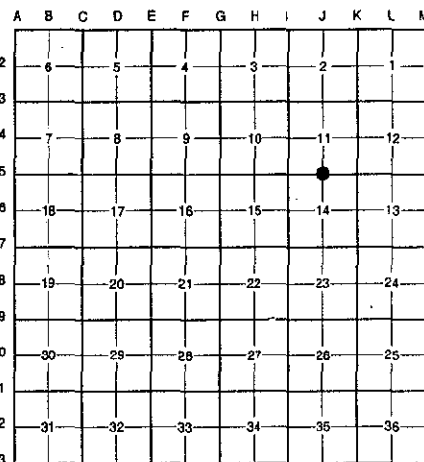

A. Description of original monument and accessories and/or subsequent restoration:

J-5	1816	Holmes	G.L.O.	Set Post
	1963	N/A	O.C.R.C. Sec. Cor. Ties	3/4" Iron
	1978	Finney	Cert. Survey L. 7357 P. 559	3/4" Pipe

(Continued on Back)

B. Description of corner evidence found and/or method applied in restoring or reestablishing corner:

J-5 Found a capped iron 1.5' South of the C/L of 12 Mile Road (gravel) running East and West on line of a fence row running South and a tree row running North. The found rerod checks surveys and L.C.R.C.'s from 1978 to the present. Also checks the following witnesses:

- | | |
|--|---|
| Cert. Survey L. 7357 P. 559 (1978) | L.C.R.C. L. 17321 P. 225 (1992) |
| South 31.46' Nail E Side D.E. Pole (m. 31.18') | N 50° E 38.23' N & C in SW Face 12" Walnut (m. 38.25') |
| | Due South 31.26' Dbl. Head Nail in W Face D.E. Pole (m. 31.18') |
| | S 30° W 108.79' Chiseled "X" on N Bolt of D.E. Tower (m. 108.63') |
| | N 10° W 27.80' N & C in SW Face of 10" Beech Tree (m. 27.87') |

Measure East 2651.7' to K-5 (G.L.O. = 2658.15') (Finney Survey (1978) = 2652.67')
 Measure West 2663.3' to I-5 (G.L.O. = 2658.15')

C. Description of monument for corner and accessories established to perpetuate locating the position of the corner:

J-5 Replaced capped iron with a 5/8" x 24" rebar with brass cap stamped "Oakland County Remonumentation P.S. #25826."

- PK Nail & Oakland Co. Remonumentation Tag in SW Face 12" Walnut N 50° E 38.25'
- PK Nail & Oakland Co. Remonumentation Tag in W Face D.E. Pole South 31.18'
- PK Nail & Oakland Co. Remonumentation Tag in N Face Util. Pole S 60° W 93.13'
- PK Nail & Oakland Co. Remonumentation Tag in NE Face 14" Walnut S 45° E 68.1'
- PK Nail & Oakland Co. Remonumentation Tag in W Face 10" Oak North 49.59'
- Chiseled "X" on N Bolt of D.E. Tower S 30° W 108.63'

The selected location is accepted by the Contractor and is generally accepted by professional surveyors as the best available evidence of the position of the original corner.

Signed by Bruce Antcliff Date 12-10-98
 EARTH TECH

Surveyor's Michigan License No. 25826

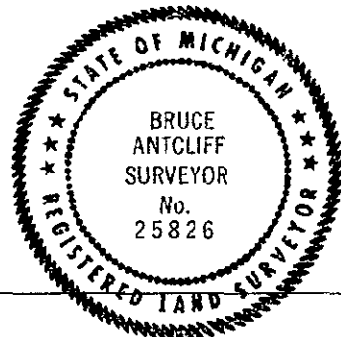

LIBRARY
RECORDS SECTION

LIBER 19296PG623

MAR 12 1999

SECTION

A. Description of original monument and accessories and/or subsequent restoration:

J-5	1978	Finney	Cert. Survey L. 7695 P. 574	3/4" Pipe
	1979	Feldhauser	Survey	Iron Pipe
	1981	Feldhauser	Haas Rd. Estates L. 180 P. 37	N/A
	1990	Kohn	L.C.R.C. L. 11751 P. 007-008	1" Pipe with Rerod
	1990	Sheppard Eng.	Survey	Pipe
	1992	Stonerock	L.C.R.C. L. 17321 P. 224-225	1/2" Iron
	1992	Stonerock	L.C.R.C. L. 12838 P. 435	1/2" Iron
	N/A	N/A	Lyon Twp. Witnesses	N/A
	N/A	N/A	O.C. Tax Maps	N/A