

MAR 04 1998

LIBER 172776709

SECTION

LAND CORNER RECORDATION CERTIFICATE  
Filing Requirement of Act 74, Mich. P.A. 1970

For corners in

<u>Oakland</u> (County)	Located in: Farmington Township	Corner Code # _____
1. Public Land Survey	T <u>1N</u> R <u>9E</u>	<u>K-5</u>
	T _____ R _____	_____
	T _____ R _____	_____
	T _____ R _____	_____
2. Property Controlling in Section	S _____ T _____ R _____	_____
	S _____ T _____ R _____	_____
3. Miscellaneous Property in Sec.	S _____ T _____ R _____	_____
	S _____ T _____ R _____	_____

Compliance with  
ACT 345, P.A. 1990  
APPROVED ON: 4-16-97  
OAKLAND COUNTY REMONUMENTATION  
PEER GROUP COMMITTEE

\$ 7.00 MISCELLANEOUS RECORDING  
\$ 2.00 REMONUMENTATION  
9 JUN 97 12:23 P.M. RECEIPT# 94A  
PAID RECORDED - OAKLAND COUNTY  
LYNN D. ALLEN, CLERK/REGISTER OF DEEDS  
Register of Deeds Stamp & File Number

4. Lot No. \_\_\_\_\_, Recorded Plat \_\_\_\_\_  
5. Private Claims \_\_\_\_\_

I, Randy Kolehouse, in a field survey on April 8 19 97, do hereby certify that under requirements of P.A. 74 Michigan P.A. of 1970, the corner points mentioned in lines 1 and 2 above were in conformance with regulations and rules therefore as required in the current manual of survey instructions of the United States Department of the interior, Bureau of Land Management or by a decree of a Court of Law and/or that the corner points mentioned in lines 3, 4 and 5 above were in conformance with the rules of the Michigan Board of Land Surveyors or by a Decree of a Court of Law; established, re-established, monumented, re-monumented, recovered, found as expressed below:

NOTE: Not more than 4 corners, all in the same town and range, may be recorded on this certificate.

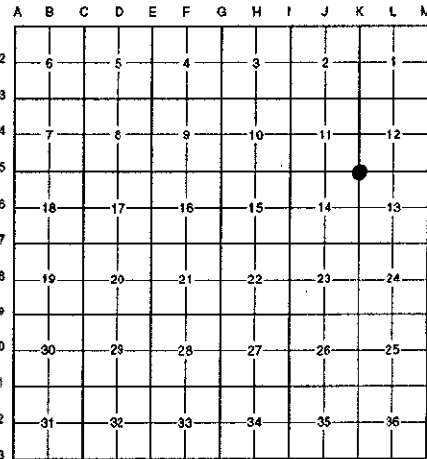

A. Description of original monument and accessories and/or subsequent restoration:

K-5	1817	Wampler	G.L.O. Notes	Set Post
	1926	McAlpine	Hillside Sub.	N/A
	1934	Buchanan	Supervisor's Plat No. 9 L. 54 P. 32	N/A
	1943	N/A	Wood Creek Farms No. 1 L. 55 P. 33 A&B	N/A
	1962	N/A	O.C. Road Commission Plans	Mon. Box
	1972	Carlson	L.C.R.C. L. 5883 P. 567-568	1 1/2" Iron Bar in Mon. Box
	1982	O'Rourke	L.C.R.C. L. 8337 P. 138	1" Iron Bar in Mon. Box
	1986	Anderson	L.C.R.C. L. 11786 P. 432	Iron in Mon. Box
	1987	Wilkerson	L.C.R.C. L. 10206 P. 760-761	1/2" Iron Rod in Mon. Box
	1988	Ward	L.C.R.C. L. 10314 P. 695-696	Iron Rod in Mon. Box
	N/A	N/A	O.C. Tax Maps	N/A

B. Description of corner evidence found and/or method applied in restoring or reestablishing corner:

K-5 Found a 1/2" rebar in a monument box at the C/L intersection of 12 Mile Road (concrete) running East and West and Middlebelt Road (concrete) running North and South per L.C.R.C. L. 10206 P. 760-761. Checks closely distances as shown in recorded plats and Oakland County tax records. Also checks Oakland Co. Road Commission Plans for Middlebelt Road (1962).

L.C.R.C. L. 10206 P. 760-761 (1987)

S 58° E 103.48' Cut Cross in M.W. San. M.H. Rim (m. 103.59')

N 59° W 74.89' Cut Cross in SW Rim G.V.&W. (m. 67.32')

Measure North 2659.73' to K-4 (G.L.O. = 2640.0') (Hillside Sub. & Pine Knoll Condo = 2659.45') (O.C.R.C. Plans (1962) = 2659.34')  
(Wood Creek Farms No. 1 & Sup. Plat No. 9 = 2662.2')

Measure South 2642.87' to K-6 (G.L.O. = 2640.0') (O.C.R.C. Plans (1962) = 2643.53') (O.C. Tax Maps = 2639.5')

Measure East 2640.84' to J-5 (G.L.O. = 2640.0') (Supervisor's Plat No. 9 = 2639.72')

Measure West 2642.02' to L-5

*700 FILE*  
*200*  
*✓*

C. Description of monument for corner and accessories established to perpetuate locating the position of the corner:

K-5 Replaced 1/2" rebar with a 5/8" x 24" rebar with brass cap stamped "Oakland County Remonumentation P.S. #25854" in an existing monument box.

PK Nail & Tag Stamped "Oakland Co. Remonumentation P.S. #25854" in NE Side Util. Pole S 37° E 79.82'

PK Nail & Tag Stamped "Oakland Co. Remonumentation P.S. #25854" in NW Side Util. Pole S 47° W 88.22'

"+" SW Bolt Signal Guy Pole N 59° E 82.14'

"+" NW Rim Sanitary M.H. S 55° E 103.59'

"+" SW Side Rim GV&W N 37° E 67.32'

The selected location is accepted by the Contractor and is generally accepted by professional surveyors as the best available evidence of the position of the original corner.

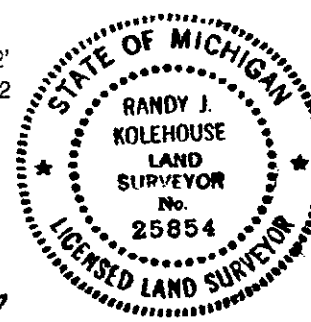

Signed by Randy J. Kolehouse Date 5/29/97  
EARTH TECH

Surveyor's Michigan License No. 25854