

MAY 22 1997
COMMISSION

LIBER 16848 PG 785

LAND CORNER RECORDATION CERTIFICATE
Filing Requirement of Act 74, Mich. P.A. 1970

\$ 7.00 MISCELLANEOUS RECORDING
\$ 2.00 REMONUMENTATION
18 DEC 96 1:38 P.M. RECEIPT# 358
PAID RECORDED - OAKLAND COUNTY
LYNN D. ALLEN, CLERK/REGISTER OF DEEDS

For corners in

Oakland (County) Located in: Farmington Corner Code #
Township

1. Public Land Survey	T <u>1N</u>	R <u>9E</u>	<u>L-7</u>
	T _____	R _____	_____
	T _____	R _____	_____
	T _____	R _____	_____
2. Property Controlling in Section	S _____	T _____	R _____
	S _____	T _____	R _____
3. Miscellaneous Property in Sec.	S _____	T _____	R _____
	S _____	T _____	R _____

Compliance with ACT 345, P.A. 1990
APPROVED ON: 10-29-96 TS
OAKLAND COUNTY REMONUMENTATION PEER GROUP COMMITTEE
Register of Deeds Stamp & File Number

4. Lot No. _____, Recorded Plat _____
5. Private Claims _____

I, Randy Kolehouse, in a field survey on September 2 19 96, do hereby certify that under requirements of P.A. 74 Michigan P.A. of 1970, the corner points mentioned in lines 1 and 2 above were in conformance with regulations and rules therefore as required in the current manual of survey instructions of the United States Department of the interior, Bureau of Land Management or by a decree of a Court of Law and/or that the corner points mentioned in lines 3, 4 and 5 above were in conformance with the rules of the Michigan Board of Land Surveyors or by a Decree of a Court of Law; established, re-established, monumented, re-monumented, recovered, found as expressed below:

NOTE: Not more than 4 corners, all in the same town and range, may be recorded on this certificate.

A. Description of original monument and accessories and/or subsequent restoration:

L-7	1817	Wampler	G.L.O.	Set Post
	1939	Baldwin	Survey	Iron Pipe in Concrete
	1982	O'Rourke	L.C.R.C. L. 8337 P. 138	5/8 Iron Bar in Monument Box
	1993	N/A	JCK Topographic Survey	N/A

B. Description of corner evidence found and/or method applied in restoring or reestablishing corner:

L-7 Found a 5/8" iron in a monument box 2' ± North of the C/L of 11 Mile Road running East and West and 100.3' ± East of the C/L of William M. Costick Drive running North per L.C.R.C. L. 8337 P. 138. This corner falls 1.58' West of the midpoint between K-7 and M-7. Checks closely the distance West to K-7 and East to M-7 per Lincolnshire Subdivisions.

L.C.R.C. L. 8337 P. 138 (1982)
N 60.56' Cen. Steel Fence Post
S 60° E 124.42' Nail E Face Util. Pole
S 60° W 106.46' Nail NW Face Util. Pole

Measure East 2638.82' to M-7 (G.L.O. = 2625.48') (Baldwin 1939 = 2631.2') (Churchill Est. No. 3 & E. Lincolnshire Sub. = 2639.6±')
Measure West 2635.67' to K-7 (G.L.O. = 2625.48') (Lincolnshire Est. No. 3 & E. Lincolnshire Sub. = 2635.66')

C. Description of monument for corner and accessories established to perpetuate locating the position of the corner:

L-7 Replaced the 5/8" bar with a 5/8" x 24" rebar with brass cap stamped "Oakland County Remonumentation P.S. #25854" in an existing monument box.
Set PK Nail & Tag Stamped "Oakland Co. Remonumentation P.S. #25854" in E Side Util. Pole S 28° E 124.40'
Set PK Nail & Tag Stamped "Oakland Co. Remonumentation P.S. #25854" in NW Side Util. Pole S 56° W 106.45'
Steel Fence Post Due North 60.82'
SW Cor. Stone Activity Center Sign N 50° W 92.41'

The selected location is accepted by the Contractor and is generally accepted by professional surveyors as the best available evidence of the position of the original corner.

Signed by Randy J. Kolehouse Date 12/10/96
EARTH TECH
Surveyor's Michigan License No. 25854

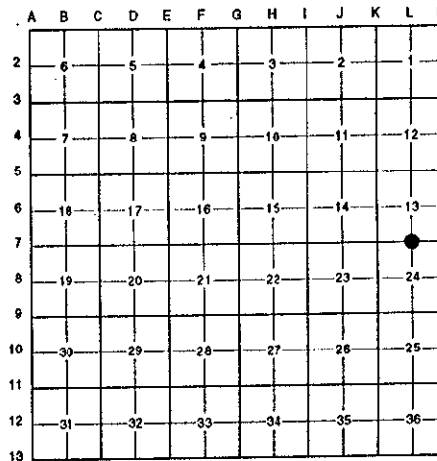

700 FILE
200

