

SURVEY & REMONUMENTATION

LIBER **17277PG667**

MAR 04 1998

Compliance with ACT 345, P.A. 1990

LAND CORNER RECORDATION CERTIFICATE
Filing Requirement of Act 74, Mich. P.A. 1970

APPROVED ON: 3-26-97 JS
OAKLAND COUNTY REMONUMENTATION PEER GROUP COMMITTEE

For corners in **SECTION**

For corners in	Located in:	City of Troy	Corner Code #
<u>Oakland</u> (County)			
1. Public Land Survey	T <u>2N</u> R <u>11E</u>		<u>K-5</u>
	T _____ R _____		_____
	T _____ R _____		_____
	T _____ R _____		_____
2. Property Controlling in Section	S _____ T _____ R _____		_____
	S _____ T _____ R _____		_____
3. Miscellaneous Property in Sec.	S _____ T _____ R _____		_____
	S _____ T _____ R _____		_____

\$ 9.00 MISCELLANEOUS RECORDING
\$ 2.00 REMONUMENTATION
9 JUN 97 12:17 P.M. RECEIPT# 94A
PAID RECORDED - OAKLAND COUNTY
LYNN D. ALLEN, CLERK/REGISTER OF DEEDS

Register of Deeds Stamp & File Number

- 4. Lot No. _____, Recorded Plat _____
- 5. Private Claims _____

I, Randy Kolehouse, in a field survey on March 7 19 97, do hereby certify that under requirements of P.A. 74 Michigan P.A. of 1970, the corner points mentioned in lines 1 and 2 above were in conformance with regulations and rules therefore as required in the current manual of survey instructions of the United States Department of the interior, Bureau of Land Management or by a decree of a Court of Law and/or that the corner points mentioned in lines 3, 4 and 5 above were in conformance with the rules of the Michigan Board of Land Surveyors or by a Decree of a Court of Law; established, re-established, monumented, re-monumented, recovered, found as expressed below:

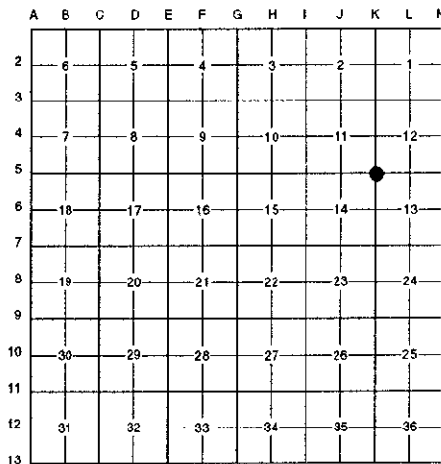

NOTE: Not more than 4 corners, all in the same town and range, may be recorded on this certificate.

A. Description of original monument and accessories and/or subsequent restoration:

K-5	1817	Wampler	G.L.O. Notes	Set Post
	1937	Wrenn	Survey	N/A
	1938	Wrenn	Survey	N/A

(Continued on Back)

B. Description of corner evidence found and/or method applied in restoring or reestablishing corner:

K-5 Found a 1/2" rod in a monument box at the C/L intersection of John R. Road (bit.) running North and South and Long Lake Road (bit.) running East and West per L.C.R.C.'s L. 6427 P. 725-726, L. 6988 P. 276, L. 10192 P. 603, and L. 16801 P. 531. Checks closely distances as shown in the Oakland County tax records and surveys of record.

- L.C.R.C. L. 6247 P. 725-726 (1972) NE 72.37' Tag #2147 in U.P.
- L.C.R.C. L. 6988 P. 276 (1977) N 54° E 72.36' Nail in SE Side of D.E. Pole
- L.C.R.C. L. 10192 P. 603 (1987) N 42° E 72.36' Nail in SE Face U.P. S 60° W 66.65' PK Nail in NW Face U.P.
- L.C.R.C. L. 16801 P. 531 (1996) N 45° E 72.50' PK Nail in SE Face U.P. (m. 72.37') S 40° E 80.94' Nail w/Washer in SW Face U.P. (m. 80.83') S 60° W 66.65' PK Nail in NW Face U.P. (m. 66.63') N 70° W 122.39' PK Nail in SW Face U.P. (m. 122.26')

- Measure North 2443.52' to K-4 (G.L.O. = 2640.0') (O.C. Tax Maps = 2446.0')
- Measure South 2826.92' to K-6 (G.L.O. = 2640.0') (Wrenn (1937) = 2828.0')
- Measure West 2642.16' to J-5 (G.L.O. = 2689.5') (O.C. Tax Maps = 2642.97')
- Measure East _____ to L-5 (G.L.O. = 2626.8')

C. Description of monument for corner and accessories established to perpetuate locating the position of the corner:

K-5 Placed a brass cap stamped "Oakland County Remonumentation P.S. #25854" on an existing 1/2" rebar in an existing monument box.

- PK Nail & Tag Stamped "Oakland Co. Remonumentation P.S. #25854" in SW Side Util. Pole N 70° W 122.26'
- PK Nail & Tag Stamped "Oakland Co. Remonumentation P.S. #25854" in SE Side Util. Pole N 45° E 92.37'
- PK Nail & Tag Stamped "Oakland Co. Remonumentation P.S. #25854" in SW Side Util. Pole S 40° E 81.04'
- Center Line Top Nut Hyd. S 53° W 87.85'

The selected location is accepted by the Contractor and is generally accepted by professional surveyors as the best available evidence of the position of the original corner.

Signed by Randy J. Kolehouse Date 5/29/97

Surveyor's Michigan License No. 25854

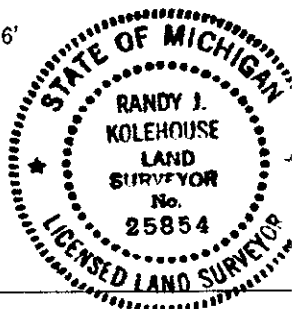

SURVEY &
REMONUMENTATION

MAR 04 1998

SECTION

A. Description of original monument and accessories and/or subsequent restoration:

K-5	1948	Johnson	Survey	N/A
	1960	Menzel	Survey	N/A
	1960	Menzel	Survey	N/A
	1960	Menzel	Survey	N/A
	1972	Pawlaczyk	L.C.R.C. L. 6247 P. 725-726	PK Nail
	1977	Emig	L.C.R.C. L. 6988 P. 276	PK Nail
	1986	Kemnitz	Survey	N/A
	1987	Kemnitz	Survey	N/A
	1987	Beattie	L.C.R.C. L. 10192 P. 603	PK Nail
	1996	Lukowicz	L.C.R.C. L. 16801 P. 531	1/2" Iron Rod
	N/A	N/A	O.C. Tax Maps	N/A