

SURVEY & REMONUMENTATION

JAN 20 95 011218

MAY - 1 1995

LIBER 15213 Pg 027

93-1010
For corners in

COMMISSION

LAND CORNER RECORDATION CERTIFICATE
Filing Requirement of Act 74, Mich. P.A. 1970

OK - T. SMITH

Oakland
(County)

Located In: Oakland Corner Code #

- | | | | | | |
|------------------------------------|---|-----------|---|------------|------------|
| 1. Public Land Survey | T | <u>4N</u> | R | <u>11E</u> | <u>D-5</u> |
| | T | | R | | |
| | T | | R | | |
| | T | | R | | |
| 2. Property Controlling In Section | S | | T | R | |
| | S | | T | R | |
| 3. Miscellaneous Property in Sec. | S | | T | R | |
| | S | | T | R | |

\$ 9.00 MISCELLANEOUS RECORDING
\$ 2.00 REMONUMENTATION
20 JAN 95 7:42 A.M. RECEIPT# 108
PAID RECORDED - OAKLAND COUNTY
LYNN D. ALLEN, CLERK/REGISTER OF DEEDS
Compliance with
ACT 345, P.A. 1990

APPROVED ON: 12-28-94
OAKLAND COUNTY REMONUMENTATION
PEER GROUP COMMITTEE
Register of Deeds Stamp & File Number

4. Lot No. _____, Recorded Plat _____
5. Private Claims _____

I, Grant J. Ward, RLS in a field survey on March 2, 19 94, do hereby certify that under requirements of P.A. 74, Michigan P.A. of 1970, the corner points mentioned in lines 1 and 2 above were in conformance with regulations and rules therefore as required in the current manual of survey instructions of the United States Department of the Interior, Bureau of Land Management or by a decree of a Court of Law and/or that the corner points mentioned in lines 3, 4 and 5 above were in conformance with the rules of the Michigan Board of Land Surveyors or by a Decree of a Court of Law; established, re-established, monumented, re-monumented, recovered, found as expressed below:

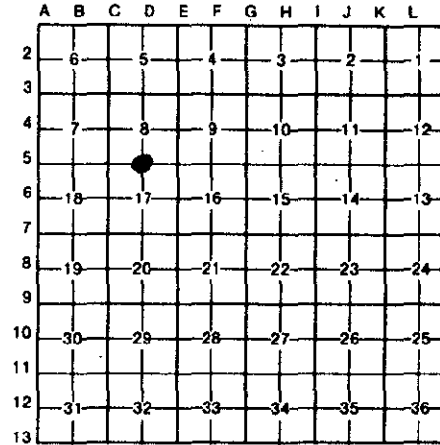

NOTE: Not more than 4 corners, all in the same town and range, may be recorded on this certificate.

A. Description of original monument and accessories and/or subsequent restoration:

D-5 Post, per G.L.O. Notes.

B. Description of corner evidence found and/or method applied in restoring or reestablishing corner:

D-5 Corner common to Sec. 8 and 17, T. 4 N., R. 11 E. Found 1/2" Iron Rod in the Centerline of Clarkston Road, 0.4' below road surface. Fence and tree lines run North and South. This corner location is accepted as the best available evidence of the position of the corner.

Previously Recorded in L. 6965, P. 89 (3) and L. 9063, P. 277 (4) of Oakland County Records.

(n) Indicates the number of references that confirms this corner by dimensional tie.

C. Description of monument for corner and accessories established to perpetuate locating the position of the corner:

D-5 Corner common to Sec. 8 and 17, T. 4 N., R. 11 E. Set 5/8" Iron Rod and Brass Cap #22445 adjoining Found 1/2" Iron Rod.

- S. 78° E. 33.59' Set P.K. Nail & Brass Disc #22445 in N. face of 18" Ash.
- S. 08° W. 23.05' Set P.K. Nail & Brass Disc #22445 in W. face of 36" Oak.
- N. 39° W. 24.45' Set P.K. Nail & Brass Disc #22445 in W. face of 6" Ash.
- N. 14° E. 28.19' Set P.K. Nail & Brass Disc #22445 in SE. face of fence post.
- N. 01° W. 32.91' Found Iron Rod & Cap #17623.

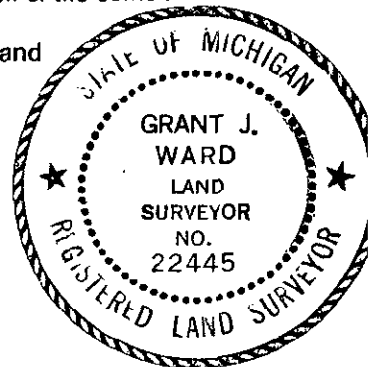

Signed by [Signature]
Surveyor's Michigan License No. 22445

Date December 27, 1994