

LAND CORNER RECORDATION CERTIFICATE
Filing Requirement of Act 74, Mich. P.A. 1970

1915

LIBER 20945 PAGE 510
\$7.00 MISC RECORDING
\$2.00 REMONUMENTATION
01/04/2000 07:37:46 A.M. RECEIPT# 342
PAID RECORDED - OAKLAND COUNTY
G. WILLIAM CADDELL, CLERK/REGISTER OF DEED

For corners in

Oakland Located in: Holly Township Corner Code # C-3
(county)
1. Public Land Survey T 5N R 7E C-3
T R
T R
T R SURVEY &
2. Property Controlling S T R RE MONUMENTATION
in Section S T R
3. Miscellaneous S T R MAR 21 2000
Property in Sec. S T R

9-15-99 55
OAKLAND COUNTY REMONUMENTATION
RECORDING COMMITTEE
Register of Deeds Stamp & File Number

SECTION

4. Lot No. _____, Recorded Plat _____
5. Private Claims _____

I, James E. Kovas, in a field survey on July 28, 1998, do hereby certify that under requirements of P.A. 74, Michigan P.A. of 1970, the corner points mentioned in lines 1 and 2 above were in conformance with regulations and rules therefore as required in the current manual of survey instructions of the United States Department of the Interior, Bureau of Land Management or by a decree of a Court of Law and/or that the corner points mentioned in lines 3, 4 and 5 above were in conformance with the rules of the Michigan Board of Land Surveyors or by a Decree of a Court of Law; established, re-established, monumented, re-monumented, recovered, found as expressed below:

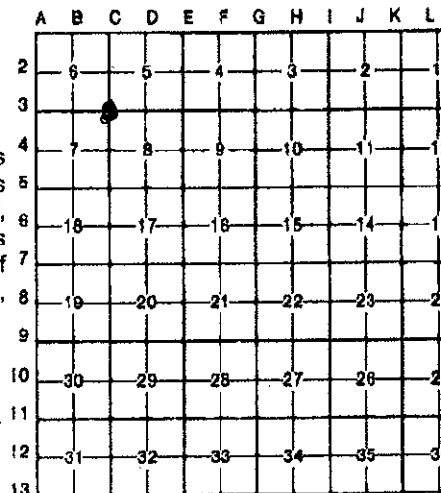

NOTE: Not more than 4 corners, all in the same town and range, may be recorded on this certificate.

A. Description of original monument and accessories and/or subsequent restoration:

- C-3
1816 - G.L.O., Alex Holmes, D.S., set post
1979 - John Albright #10057 (LCRC Liber 7455, Page 86) found 3/4" pipe
1989 - Gil Bonno #32332 (LCRC Liber 11603, Page 676 and Survey Liber 11603, Page 679) found 1" pipe
1993 - Grant Ward #22445 (LCRC Liber 13758, Page 858 and Liber 13954, Page 084) found iron pipe

- Distances:
- C-3 to C-2 = 2644.05' (Wade-Trim, 1999)
 - C-3 to C-2 = 2644.04' (Ward, 1993)
 - C-3 to C-4 = 2647.29' (Wade-Trim, 1999)
 - C-3 to B-3 = 2678.07' (Wade-Trim, 1999)
 - C-3 to B-3 = 2677.41' (Tax Map)
 - C-3 to D-3 = 2651.44' (Wade-Trim, 1999)

B. Description of corner evidence found and/or method applied in restoring or reestablishing corner:

C-3 Found 3/4" pipe

WITNESSES FOUND:

- S 45 W 26.90' to 6" Ash found 26.49'
- N 10 W 35.00' to fence post found 35.00'
- S 30 W 26.53' to 14" Boxelder found 26.49'
- North 32.97' to found iron rod found 33.10'
- S 40 W 26.12' to nail and disc (Bonno) North side 10" Poplar found 26.49'

C. Description of monument for corner and accessories established to perpetuate locating the position of the corner:

C-3 Found 3/4" pipe. Re-set 1/2" iron and Remon Cap #33138.

- WIT:
- N 48 E 42.56' Set P.K./Tag #33138 Southeast face 14" Triple Locust
 - S 62 E 39.52' Set P.K./Tag #33138 Southwest face 16" Triple Ash
 - S 45 W 26.80' Set P.K./Tag #33138 Northwest face 18" Ash
 - N 31 W 19.85' Set P.K./Tag #33138 Southwest face 8" Ash

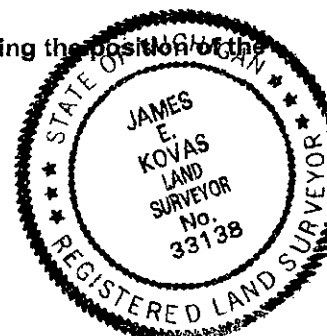

Signed by: James E. Kovas

Date: 12/23/99

Surveyor's Michigan License No. 33138