

LAND CORNER RECORDATION CERTIFICATE
Filing Requirement of Act 74, Mich. P.A. 1970

1927

LIBER 20945 PAGE 522
\$7.00 MISC RECORDING
\$2.00 REMONUMENTATION
01/04/2000 07:37:46 A.M. RECEIPT# 342
PAID RECORDED - OAKLAND COUNTY
G. WILLIAM CADDELL, CLERK/REGISTER OF DEEDS

For corners in

<u>Oakland</u> (county)	Located In:	Corner Code #
	Holly Township	
1. Public Land Survey	T 5N R 7E	D-5
	T R	
	T R	
	T R	
2. Property Controlling in Section.	S T R	
	S T R	
3. Miscellaneous Property in Sec.	S T R	
	S T R	

Conformance with
ACT 74, P.A. 1970

APPROVED ON 8-4-99 JA

OAKLAND COUNTY REMONUMENTATION
FILED GROUP OF CORNERS

Register of Deeds Stamp & File Number

4. Lot No. _____, Recorded Plat _____ SECTION _____

5. Private Claims _____

I, James E. Kovas, in a field survey on March 30, 1999, do hereby certify that under requirements of P.A. 74, Michigan P.A. of 1970, the corner points mentioned in lines 1 and 2 above were in conformance with regulations and rules therefore as required in the current manual of survey instructions of the United States Department of the Interior, Bureau of Land Management or by a decree of a Court of Law and/or that the corner points mentioned in lines 3, 4 and 5 above were in conformance with the rules of the Michigan Board of Land Surveyors or by a Decree of a Court of Law; established, re-established, monumented, re-monumented, recovered, found as expressed below:

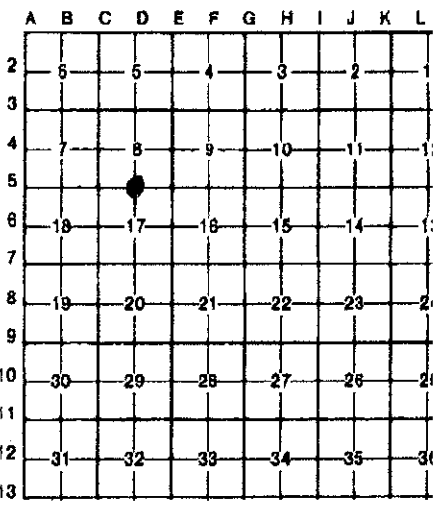

NOTE: Not more than 4 corners, all in the same town and range, may be recorded on this certificate.

A. Description of original monument and accessories and/or subsequent restoration:
D-5
1816 - G.L.O., Alex Holmes, D.S., set post

Distances: D-5 to E-5 = 2624.37' (Wade-Trim, 1999)
D-5 to C-5 = 2648.27' (Sheridan, 1999)

B. Description of corner evidence found and/or method applied in restoring or reestablishing corner:
D-5 Found "1/2" iron.

No witnesses of record.

Found iron 33.08' south (33' R) at northwest corner of Terry Sproule split by Pike Engineering

Also found old fence to the south; 33.5' south to old fence post.

Also found fence 412.5' (M) east, 412' (R) at east line of Sproule split by Pike.

C. Description of monument for corner and accessories established to perpetuate locating the position of the corner:
D-5 Found 1/2" iron 3.5' South of centerline Kurtz Road; fence line to south.

WIT: N 57 E 34.01' Set P.K. nail w/Tag #33138
S 67 E 29.69' Set P.K. nail w/Tag #33138
S 50 W 17.47' Set P.K. nail w/Tag #33138
N 30 W 25.77' Set P.K. nail w/Tag #33138

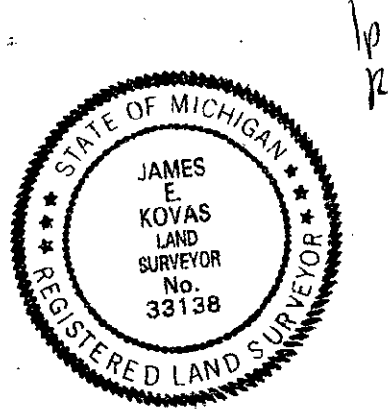

Signed by James E. Kovas Date 12/22/99

Surveyor's Michigan License No. 33138