

LAND CORNER RECORDATION CERTIFICATE
Filing Requirement of Act 74, Mich. P.A. 1970

1954

For corners in

LIBER 20945 PAGE 549
\$7.00 MISC RECORDING
\$2.00 REMONUMENTATION
01/04/2000 07:37:46 A.M. RECEIPT# 342
PAID RECORDED - OAKLAND COUNTY
G. WILLIAM CADDELL, CLERK/REGISTER OF DEEDS

Oakland Located in: Corner Code #
(county)

1. Public Land Survey T 5N R 7E G-4
T R
T R
T R
T R

2. Property Controlling S T R
in Section S T R

3. Miscellaneous S T R
Property in Sec. S T R

SURVEY &
REMONUMENTATION
MAR 21 2000

Register of Deeds Stamp & File Number

SECTION

4. Lot No. _____, Recorded Plat _____

5. Private Claims _____

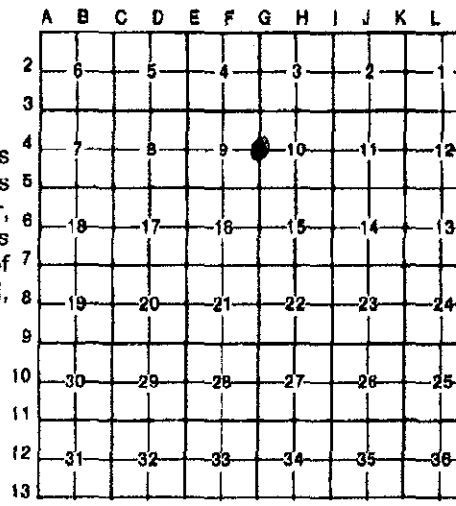

I, James E. Kovas, in a field survey on September 18, 1998, do hereby certify that under requirements of P.A. 74, Michigan P.A. of 1970, the corner points mentioned in lines 1 and 2 above were in conformance with regulations and rules therefore as required in the current manual of survey instructions of the United States Department of the Interior, Bureau of Land Management or by a decree of a Court of Law and/or that the corner points mentioned in lines 3, 4 and 5 above were in conformance with the rules of the Michigan Board of Land Surveyors or by a Decree of a Court of Law; established, re-established, monumented, re-monumented, recovered, found as expressed below:

NOTE: Not more than 4 corners, all in the same town and range, may be recorded on this certificate.

- A. Description of original monument and accessories and/or subsequent restoration:
G-4
1816 - G.L.O., Alex Holmes, D.S., set post
1956 - Mitchells North Gate Farms (Liber 87, Page ??) no monument described
1977 - Jan Fokens #21567 (Survey Liber 6950, Page 436) no monument described
1977 - John Albright #10057 (LCRC Liber 7077, Page 263) found 1/2" rerod
1996 - Chris Newman #24607 (Survey Liber 16563, Page 357) found 1/2" rerod

Distances:

G-4 to G-5 = 2614.07' (Wade-Trim, 1998)	G-3 to G-4 = 2647.43' (Wade-Trim, 1998)
G-4 to G-5 = 2614.07' (Newman, 1992)	G-3 to G-4 = 2647.33' (Newman, 1989)
G-4 to G-5 = 2614.24' (Newman, 1990)	G-3 to G-4 = 2647.37' (Newman, 1987)
G-4 to G-5 = 2614.24' (Mitchells Northgate Plat, 1956)	

B. Description of corner evidence found and/or method applied in restoring or reestablishing corner:
G-3 Found 1/2" iron.

WITNESSES FOUND:

East 33.0'	to iron	found 1" pipe	33.07'
West 33.0'	to iron	found	32.95'
East 33.02'	to tag #10057 in telephone pole	found	33.03'
West 32.98'	to rerod - no cap	found	32.95'
East 33.05'	to power pole	found	33.03'
West 33.00	to 1/2" iron	found	32.95'
N 45 W 35.60'	to 6" Oak	found	35.62'
West 32.95'	to 1/2" rerod	found	32.95'
East 61.68'	to power pole	found	61.59'
S 45 E 57.06'	to 20" Oak	found	56.97'

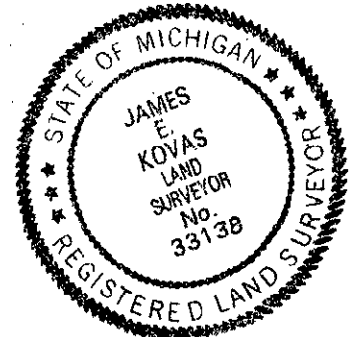

C. Description of monument for corner and accessories established to perpetuate locating the position of the corner:

G-3 Found 1/2" iron. Removed and replaced with 1/2" iron in monument box centerline Holly Road.

WIT:

West 32.95'	found 1/2" iron
East 33.04'	Set P.K. nail w/tag 33138 power pole
S 40 E 57.16'	Set P.K. nail w/tag 33138 30" Oak
S 40 W 51.00'	Set P.K. nail w/tag 33138 8" twin Maple
N 60 W 36.06'	Set P.K. nail w/tag 33138 8" Shag Bark Hickory

lp
R

Signed by James E. Kovas Date 12/23/99

Surveyor's Michigan License No. 33138