

SURVEY ORDER No. 4  
Holly State Recreation Area  
T 5N, R 8E, Sec. 20 & 21  
Oakland Co. Groveland Twp  
Parcel No. 2

Witnesses to Section Corner.

30/29  
31/32

Found Large Pointed  
Rock, with Red Brick on  
South side of rock. 12" Wild Cherry

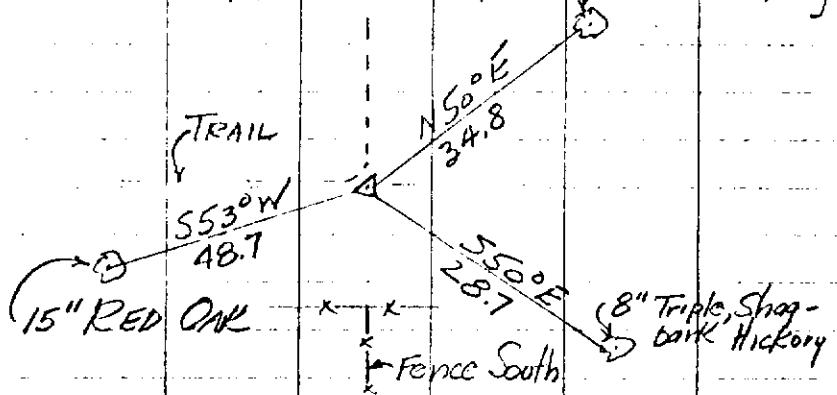

1986.0	2655.50	2655.50
3325.1	1323.00	666.50
2) 5311.1	666.50	1989.00
<u>2655.50</u>		

COMPLETED WEST SECTION  
3/21/47  
EAST SECTION  
5/27/47

Property Corner was set 1986.0 South of  
Sec. Cor. <sup>19/20</sup> 30/29  
0+0 SOUTH from Property Corner on Sec. Line  
1000 + 16 Trail West  
13+27 X-F East  
22+16 X-F West  
33+25.1 - Sec. Cor. Pointed Rock with  
Red Brick on So. Side

OAKLAND