

**SURVEY &
REMONUMENTATION**

LIBER 14960 PG 092

MAY - 1 1995

**LAND CORNER RECORDATION CERTIFICATE
Filing Requirement of Act 74, Mich. P.A. 1970**

94 242422

For corners **COMMISSION**

OK - T. SMITH

Oakland <small>(County)</small>	Located In: Brandon Township	Corner Code # I-2
1. Public Land Survey	T 5 N R 9 E	
	T _____ R _____	
	T _____ R _____	
	T _____ R _____	
2. Property Controlling in Section	S _____ T _____ R _____	
	S _____ T _____ R _____	
3. Miscellaneous Property in Sec.	S _____ T _____ R _____	
	S _____ T _____ R _____	

\$ 7.00 MISCELLANEOUS RECORDING
\$ 2.00 REMONUMENTATION
8 SEP 94 3:16 P.M. RECEIPT# 134B
PAID RECORDED - OAKLAND COUNTY
LYNN D. ALLEN, CLERK/REGISTER OF DEEDS
Compliance with
ACT 345, P.A. 1990

APPROVED ON: 12-29-93
OAKLAND COUNTY REMONUMENTATION
Register of Deeds & County File Number

4. Lot No. _____, Recorded Plat _____
5. Private Claims _____

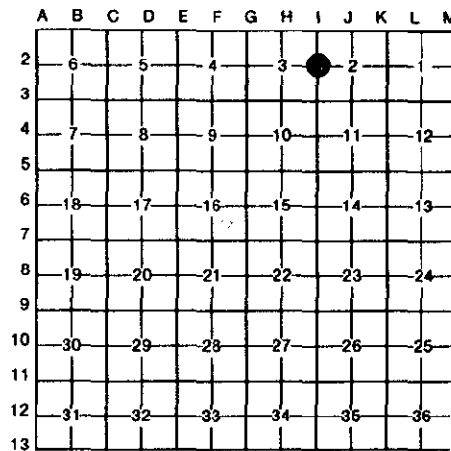

I, Huston K. Kennedy, in a field survey on October 27, 19 93, do hereby certify that under requirements of P.A. 74, Michigan P.A. of 1970, the corner points mentioned in lines 1 and 2 above were in conformance with regulations and rules therefore as required in the current manual of survey instructions of the United States Department of the Interior, Bureau of Land Management or by a decree of a Court of Law and/or that the corner points mentioned in lines 3, 4 and 5 above were in conformance with the rules of the Michigan Board of Land Surveyors or by a Decree of a Court of Law; established, re-established, monumented, re-monumented, recovered, found as expressed below:

NOTE: Not more than 4 corners, all in the same town and range, may be recorded on this certificate.

A. Description of original monument and accessories and/or subsequent restoration:

- 1817 GLO - Wampler, D.S.; Post set; No witnesses recorded
- 1976 Pangus, P.S. #21578; Survey L.6620, Pg.53 - Fnd 1" pipe
- 1976 Pangus, P.S. #21578; Survey L.6691, Pg.331-333 - Fnd 1" pipe
- 1976 Heil, P.S. #18993; LCRC L.6652, Pg.510-511 - Fnd 3/4" iron rod
- 1986 Kobs, P.S. #14097; Survey L.9656, Pg.121-122 - Fnd 1" pipe
- 1986 Kobs, P.S. #14097; LCRC L.9700, Pg.834 - Same wits as 1986 survey
- 1991 Kennedy, P.S. #17623; LCRC L.12168, Pg.646 - Fnd 1/2" iron rod

Handwritten signature/initials

B. Description of corner evidence found and/or method applied in restoring or reestablishing corner:

1993 Kennedy Surveying, Inc. - Huston Kennedy, P.S. #17623 - Fnd 1/2" iron rod 18" under the road surface and located 2' West of the center of Connell Road, which is gravel. Two witness points are still existing. They were used to recover and verify the found 1/2" iron rod.

I accepted the found 1/2" iron rod as the best evidence of the original corner position.

C. Description of monument for corner and accessories established to perpetuate locating the position of the corner:

I-2 I replaced the found 1/2" iron rod with a 5/8" x 24" iron rod with a 2" diameter brass cap stamped Oakland County Remonumentation P.S. #17623.

- S37°W-24.08 ft-Set P.K. & Remon. Tag NW face 10" Ash
- S75°E-22.78 ft-Set P.K. & Remon. Tag North face 6" Ash
- N24°W-39.60 ft-Set P.K. & Remon. Tag SW face 10" Ash
- N33°E-34.87 ft-Set P.K. & Remon. Tag NW face 9" Ash

The selected location is accepted by me and is generally accepted by _____ as the best available evidence of the position of the original position.



Signed by [Signature] Date April 4, 1994
Surveyor's Michigan License No. 17623