

LAND CORNER RECORDATION CERTIFICATE  
Filing Requirement of Act 74, Mich. P.A. 1970

OK - T. SMITH

For corners in

Oakland  
(County)

Located In: Oxford  
Twp.

Corner Code #

- 1. Public Land Survey T 5N R 10E D-7
- T \_\_\_\_\_ R \_\_\_\_\_
- T \_\_\_\_\_ R \_\_\_\_\_
- T \_\_\_\_\_ R \_\_\_\_\_
- 2. Property Controlling S \_\_\_\_\_ T \_\_\_\_\_ R \_\_\_\_\_
- in Section S \_\_\_\_\_ T \_\_\_\_\_ R \_\_\_\_\_
- 3. Miscellaneous S \_\_\_\_\_ T \_\_\_\_\_ R \_\_\_\_\_
- Property in Sec. S \_\_\_\_\_ T \_\_\_\_\_ R \_\_\_\_\_

\$ 7.00 MISCELLANEOUS RECORDING

\$ 2.00 REMONUMENTATION

24 OCT 94 8:50 A.M. RECEIPT# 33B  
PAID RECORDED - OAKLAND COUNTY  
LYNN D. ALLEN, CLERK/REGISTER OF DEEDS  
Compliance with  
ACT 345, P.A. 1990

APPROVED ON: 9-7-94  
OAKLAND COUNTY REMONUMENTATION  
PEER GROUP COMMITTEE

Register of Deeds Stamp & File Number

- 4. Lot No. \_\_\_\_\_, Recorded Plat \_\_\_\_\_
- 5. Private Claims \_\_\_\_\_

I, Huston K. Kennedy, in a field survey on July 25, 1994, do hereby certify that under requirements of P.A. 74, Michigan P.A. of 1970, the corner points mentioned in lines 1 and 2 above were in conformance with regulations and rules therefore as required in the current manual of survey instructions of the United States Department of the Interior, Bureau of Land Management or by a decree of a Court of Law and/or that the corner points mentioned in lines 3, 4 and 5 above were in conformance with the rules of the Michigan Board of Land Surveyors or by a Decree of a Court of Law, established, re-established, monumented, re-monumented, recovered, found as expressed below:

**NOTE: Not more than 4 corners, all in the same town and range, may be recorded on this certificate.**

A. Description of original monument and accessories and/or subsequent restoration:

- 1818-GLO Wampler, D.S.; Set Post; 12" White Oak N55\*W 26 Links; 10" Aspen S04\*W 89 Links
- 1.) 1974-Henderson, P.S. #16043; LCRC L.6225, Pg.713 - Fnd 1/2" Iron Rod
- 2.) Oakland County Road Commission; Unrecorded Survey - Fnd Iron Rod
- 3.) 1986-Kennedy, P.S. #17623; Unrecorded Survey - Fnd 1/2" Iron Rod
- 4.) 1992-Kennedy, P.S. #17623; Unrecorded Survey - Fnd 1/2" Iron Rod

B. Description of corner evidence found and/or method applied in restoring or reestablishing corner:

1994 Kennedy Surveying, Inc. - Kennedy, P.S. #17623 - Fnd 1/2" Iron Rod located 4" under the road surface and 4' South of the center of Granger Road, which is gravel surface. A tree line extending to the North & South.

Witnesses from the Unrecorded Surveys #2, 3 & 4 were used to recover and verify the location of the found 1/2" Iron Rod.

I accepted the found 1/2" Iron Rod as the best evidence of the original corner position.

C. Description of monument for corner and accessories established to perpetuate locating the position of the corner:

- D-7 I replaced the found 1/2" Iron Rod with a 5/8" x 24" Iron Rod w/2" diameter brass cap stamped Oakland County Remonumentation, PS #17623.
- N11°W 23.19' Set PK & Remon. Washer West face 11" Oak
- N04°E 32.43' Set PK & Remon. Washer West face 13" Oak
- S03°W 26.93' Set PK & Remon. Washer West face 17" Oak
- S43°E 45.37' Set PK & Remon. Washer NE face 29" Oak

The selected location is accepted by me and is generally accepted by Professional Surveyors as the best available evidence for the position of the original corner.

Signed by Huston K. Kennedy  
Surveyor's Michigan License No. 17623

Date September 8, 1994

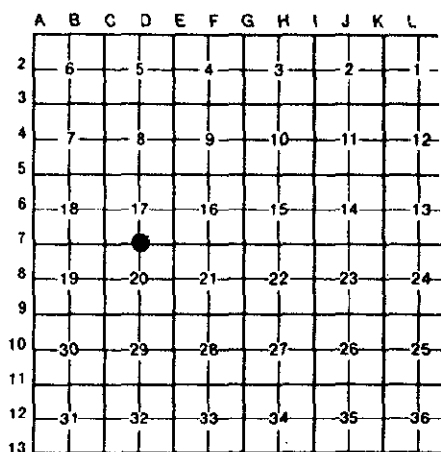

7.00  
2.00  
file