

**SURVEY &  
REMONUMENTATION**

LIBER **14833** PG **147**

**94 193391**

MAY - 1 1995

**LAND CORNER RECORDATION CERTIFICATE**  
Filing Requirement of Act 74, Mich. P.A. 1970

OK - T. SMITH

For corners in  
Oakland

**COMMISSION**

	Located in:		Corner Code #
	5N	11E	
1. Public Land Survey	T _____ R _____	_____	C-4
	T _____ R _____	_____	
	T _____ R _____	_____	
	T _____ R _____	_____	
2. Property Controlling in Section	S _____ T _____ R _____	_____	
	S _____ T _____ R _____	_____	
3. Miscellaneous Property in Sec.	S _____ T _____ R _____	_____	
	S _____ T _____ R _____	_____	

\$ 7.00 MISCELLANEOUS RECORDING  
\$ 2.00 REMONUMENTATION  
15 JUL 94 7:36 A.M. RECEIPT# 1A  
PAID RECORDED - OAKLAND COUNTY  
LYNN D. ALLEN, CLERK/REGISTER OF DEEDS  
Compliance with  
ACT 345, P.A. 1990  
APPROVED ON: 1-19-94  
OAKLAND COUNTY REMONUMENTATION  
PEER GROUP COMMITTEE  
Register of Deeds Stamp & File Number

4. Lot No. \_\_\_\_\_, Recorded Plat \_\_\_\_\_  
5. Private Claims \_\_\_\_\_

I, Bruce Antcliff, in a field survey on November 9, 1993, do hereby certify that under requirements of P.A. 74, Michigan P.A. of 1970, the corner points mentioned in lines 1 and 2 above were in conformance with regulations and rules therefore as required in the current manual of survey instructions of the United States Department of the Interior, Bureau of Land Management or by a decree of a Court of Law and/or that the corner points mentioned in lines 3, 4 and 5 above were in conformance with the rules of the Michigan Board of Land Surveyors or by a Decree of a Court of Law; established, re-established, monumented, re-monumented, recovered, found as expressed below:

**NOTE: Not more than 4 corners, all in the same town and range, may be recorded on this certificate.**

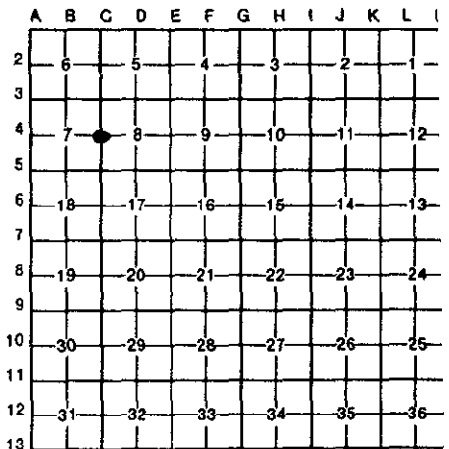

**A. Description of original monument and accessories and/or subsequent restoration:**

C-4	GLO Post	County Witness NW 50.60' Nail in 6" Oak West 37.25' Nail in 12" B. Oak Fence running N - S 16' W Fence running N - S 16' E	L.C.R.C. L.7791 P. 742 (1980) 1/2" iron rod N 10° E - 40.96' 15" Oak N 20° E - 41.04' 11" Oak N 50° W - 53.37' 8" Oak	L.C.R.C. L.10709 P. 795 (1988) 1/2" iron rod S 75° W - 22.30' P.K. NE Side 11" Poplar N 45° E - 25.01' P.K. NW Side 8" Poplar S 05° E - 3.49' P.K. W Side 9" Willow
-----	----------	--	---	---

Kennedy Surveying, Inc. (9/1/88)  
(Same Witnesses as L. 10709, P. 795)

**B. Description of corner evidence found and/or method applied in restoring or reestablishing corner:**

C-4	Found 1/2" iron rod per L.C.R.C. L.10709 P.775 witnesses Checks the following witnesses:	L.C.R.C. L.7791 P. 742 N 50° W - 53.37' 8" Oak	L.C.R.C. L.10709 P. 795 S 75° W - 22.30' P.K. NE Side 11" Poplar N 45° E - 25.01' P.K. NW Side 8" Poplar S 05° E - 3.49' P.K. W Side 9" Poplar
-----	---	---	---

Kennedy Surveying, Inc. (9/1/88)  
Tie to C-5 = 2843.30'

**C. Description of monument for corner and accessories established to perpetuate locating the position of the corner:**

C-4 The selected location is accepted by the Contractor and is generally accepted by professional surveyors as the best available evidence of the position of the original corner.

Set concrete monument with standard Oakland County cap.

- P.K. Nail and Brass Tag in E Face 9" Willow S 05° E - 3.36'
- P.K. Nail and Brass Tag in NE Face 10" Oak N 50° W - 41.71'
- P.K. Nail and Brass Tag in E Face 9" Oak N 12° E - 51.58'
- P.K. Nail and Brass Tag in N Face 10" Willow S 50° E - 33.98'
- 1/2" Rebar N 28° W - 15.25'



Signed by Bruce Antcliff

Date 7-11-94

Surveyor's Michigan License No. 25826