

LAND CORNER RECORDATION CERTIFICATE
Filing Requirement of Act 74, Mich. P.A. 1970

\$ 9.00 MISCELLANEOUS RECORDING
\$ 2.00 REMONUMENTATION
27 JUL 95 3:32 P.M. RECEIPT# 1408
PAID RECORDED - OAKLAND COUNTY
LYNN D. ALLEN, CLERK/REGISTER OF DEEDS

For corners in

Oakland (County)	Located in:	Addison Township	Corner Code #
1. Public Land Survey	T <u>5N</u>	R <u>11E</u>	<u>H-11</u>
	T _____	R _____	_____
	T _____	R _____	_____
	T _____	R _____	_____
2. Property Controlling in Section	S _____	T _____	R _____
	S _____	T _____	R _____
3. Miscellaneous Property in Sec.	S _____	T _____	R _____
	S _____	T _____	R _____
4. Lot No. _____, Recorded Plat _____			
5. Private Claims _____			

Compliance with
ACT 345, P.A. 1990
APPROVED ON: 6-20-95 TomS
OAKLAND COUNTY REMONUMENTATION
PEER GROUP COMMITTEE

Register of Deeds Stamp & File Number

I, Randy Kolehouse, in a field survey on May 23 19 95, do hereby certify that under requirements of P.A. 74 Michigan P.A. of 1970, the corner points mentioned in lines 1 and 2 above were in conformance with regulations and rules therefore as required in the current manual of survey instructions of the United States Department of the Interior, Bureau of Land Management or by a decree of a Court of Law and/or that the corner points mentioned in lines 3, 4 and 5 above were in conformance with the rules of the Michigan Board of Land Surveyors or by a Decree of a Court of Law; established, re-established, monumented, re-monumented, recovered, found as expressed below:

NOTE: Not more than 4 corners, all in the same town and range, may be recorded on this certificate.

A. Description of original monument and accessories and/or subsequent restoration:

H-11	1817	Wampler	G.L.O.	Set Post
	1914	Slater	Survey	N/A
	1917	Slater	Survey	N/A
	1927	Baldwin	Survey	N/A
	1962	O.C.R.C.	File #139	1/2" Oval Rerod
	1973	Feldhauser	L.C.R.C. L. 6156 P. 682	Found Iron Rod

See back for continuation.

B. Description of corner evidence found and/or method applied in restoring or reestablishing corner:

H-11 Was unable to find the Section Corner. Reset the Section Corner using Kobs Cert. Survey L. 9418 P. 75 using irons found in the field. Irons found in the field also check the following Kobs Unrecorded Survey for Clifford Taylor, 1989; King Cert. Survey L. 13425 P. 308; and Van Havermaat's Unrecorded Survey for Vernon Molnar, 1992. Location checks the witnesses as shown in L.C.R.C. L. 7152 P. 135 (1977), L.C.R.C. L. 8190 P. 67 (1982), Surv. L. 9418 P. 75 (1985) and Surv. L. 13923 P. 89 (1993).

Buckerfield L.C.R.C. L. 7152 P. 135 1977
Found Iron 26' East of East Side of Barn
S 82° W 42.57' Nail & Flasher Wood Gate Post

Kobs Cert. Survey L. 9418 P. 75 1985
PK in 12" Apple NW 99.84'
1/2" Iron Bar North 33.00'
SW Cor. House #1005 NE 126.78'

Kennedy L.C.R.C. L. 8190 P. 67
N 70° W 99.89' 9" Apple
S 80° W 42.64' Gate Post

King Cert. Survey L. 13923 P. 089-090
SW Cor. House #1005 at Top of Fndn. NE 126.78'
PK in 12" Apple NW 99.84'

Buckerfield Measured East 2535.94' to I-11
Kobs Measured East 2535.94' to I-11

King Measured West 2569.92' to J-11
King Measured North 2583.22' to H-10

C. Description of monument for corner and accessories established to perpetuate locating the position of the corner:

H-11 Set a 5/8" x 24" rebar with brass cap stamped "Oakland County Remonumentation P.S. #25854."
SW Cor. Block Foundation House #1005 Betts Road N 60° E 126.70"
PK Nail & Tag Stamped "Oakland Co. Remonumentation P.S. #25854" in N Face Util. Pole S 70° E 56.84'
PK Nail & Tag Stamped "Oakland Co. Remonumentation P.S. #25854" in N Face W Gate Post S 80° W 42.79'
PK Nail & Tag Stamped "Oakland Co. Remonumentation P.S. #25854" in NE Face 12" Apple N 53° W 99.93'

The selected location is accepted by the Contractor and is generally accepted by professional surveyors as the best available evidence of the position of the original corner.

Signed by Randy J. Kolehouse Date 7/14/95

Surveyor's Michigan License No. 25854

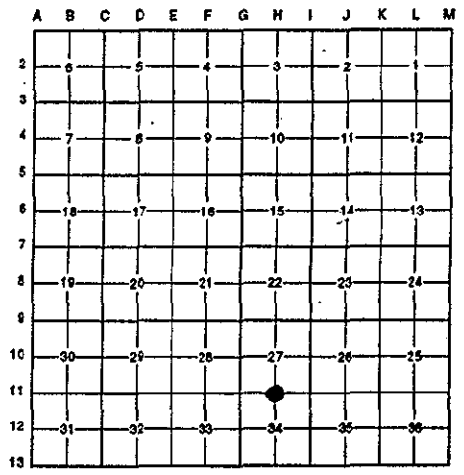

*9.00
2.00 amt
file*

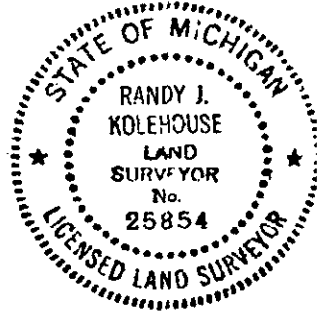

LIBER 15550 PG 256

Part "A" Continued

1977	Buckerfield	L.C.R.C. L. 7152 P. 135	Found Iron
1979	Kobs	Cert. Survey L. 7630 P. 321	
1982	Kennedy	L.C.R.C. L. 8190 P. 67	Found 1/2" Iron Rod
1983	Kobs	L.C.R.C. L. 8854 P. 259	Found 1/2" Iron Bar
1984	Kennedy	L.C.R.C. L. 8599 P. 135	Found 1/2" Iron
1985	King	Cert. Survey L. 9169 P. 232	Found 1/2" Iron Bar
1985	Kobs	Cert. Survey L. 9418 P. 75	Found 1/2" Iron Bar
1987	Kennedy	Cert. Survey L. 10792 P. 005-007	Found 1/2" Iron Rod
1989	Kobs	Unrecorded Survey	Found 1/2" Iron Bar
1990	Heil	Unrecorded Survey	
1992	King	Cert. Survey L. 13425 P. 308	Same as Kob's 1985 Survey
1992	Van Havermart	Unrecorded Survey	Found 1/2" Iron Rod
1993	King	Cert. Survey 13923 P. 089-90	1/2" Iron Bar