

SURVEY & REMONUMENTATION

LIBER 14833pc 122

MAY - 1 1995

94 193366

LAND CORNER RECORDATION CERTIFICATE
Filing Requirement of Act 74, Mich. P.A. 1970

Compliance with ACT 345, P.A. 1990

For corners in Oakland
COMMISSION

APPROVED ON: 2-2-94
OAKLAND COUNTY REMONUMENTATION
COMMITTEE

	Located In:		Corner Code #
	5N	11E	
1. Public Land Survey	T _____ R _____	_____	K-4
	T _____ R _____	_____	
	T _____ R _____	_____	
	T _____ R _____	_____	
2. Property Controlling in Section	S _____ T _____ R _____	_____	
	S _____ T _____ R _____	_____	
3. Miscellaneous Property in Sec.	S _____ T _____ R _____	_____	
	S _____ T _____ R _____	_____	

\$ 7.00 MISCELLANEOUS RECORDING
\$ 2.00 REMONUMENTATION
15 JUL 94 7:28 A.M. RECEIPT# 1A
PAID RECORDED - OAKLAND COUNTY
LYNN D. ALLEN, CLERK/REGISTER OF DEEDS

Register of Deeds Stamp & File Number

4. Lot No. _____, Recorded Plat _____
5. Private Claims _____

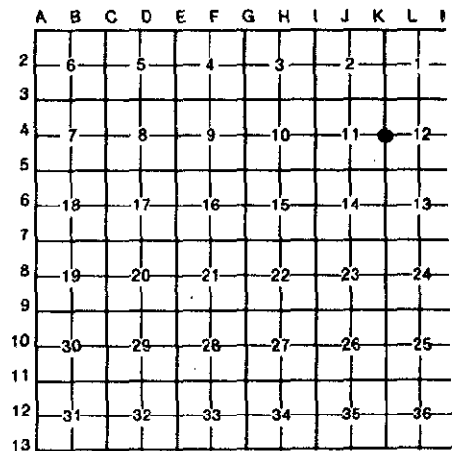

Bruce Antcliff November 5 93

I, _____, in a field survey on _____, 19____, do hereby certify that under requirements of P.A. 74, Michigan P.A. of 1970, the corner points mentioned in lines 1 and 2 above were in conformance with regulations and rules therefore as required in the current manual of survey instructions of the United States Department of the Interior, Bureau of Land Management or by a decree of a Court of Law and/or that the corner points mentioned in lines 3, 4 and 5 above were in conformance with the rules of the Michigan Board of Land Surveyors or by a Decree of a Court of Law; established, re-established, monumented, re-monumented, recovered, found as expressed below:

NOTE: Not more than 4 corners, all in the same town and range, may be recorded on this certificate.

A. Description of original monument and accessories and/or subsequent restoration:

<p>K-4 GLO Post Survey: Gildner Eng. (5/27/87) Fnd 3/4" Pipe N 75° W 91.05' PK in 16" Oak N 50° E 56.58' PK in 24" Ash S 20° E 63.16' PK in Twin 10" Box Elder S 45° W 47.22' PK in Fence Post</p>	<p>L.C.R.C. L. 6195, P.266 (1973) 3/4" Pipe 36.08' SW PK/W in 36" Stump' 63.12' SE Nail/W in East Face 8" Box Elder 56.87' ENE Nail in 16" Ash</p>	<p>L.C.R.C. L. 6478, P. 616 (1975) 3/4" Pipe Nail & Cap in 10" Hickory NW -86.05' Nail & Cap in 16" Ash NE - 56.91' Nail & Washer in 8" Tw. Box Elder SE 63.18'</p>
--	--	---

B. Description of corner evidence found and/or method applied in restoring or reestablishing corner:

K-4 Found 3/4" Iron Pipe at center line intersection of Hagerman Road and Leonard Road.
Checks the following witnesses:

<p>Survey: Gildner Eng. (5/27/87) N 75° W 91.05' PK in 16" Oak N 50° E 56.58' PK in 24" Ash S 20° E 63.16' PK in Twin 10" Box Elder</p>	<p>L.C.R.C. L. 6195, P. 266 63.12' SE Nail/W in East Face 8" Box Elder 56.87' ENE Nail in 16" Ash</p>	<p>L.C.R.C. L. 6478, P. 616 Nail & Cap in 16" Ash NE - 56.91' Nail & Washer in 8" Tw. Box Elder SE 63.18'</p>
---	---	---

C. Description of monument for corner and accessories established to perpetuate locating the position of the corner:

K-4 The selected location is accepted by the Contractor and is generally accepted by professional surveyors as the best available evidence of the position of the original corner.

Set concrete monument with standard Oakland County cap.

- P.K. Nail and Brass Tag in NW Face 22" Ash - N 60°E - 56.46'
- P.K. Nail and Brass Tag in W. Face 36" Oak - S 10° E - 87.57'
- P.K. Nail and Brass Tag in S Face 18" Oak - N 60° W - 91.15'
- P.K. Nail and Brass Tag in N Face 8" Ash - S 76° W - 86.78'

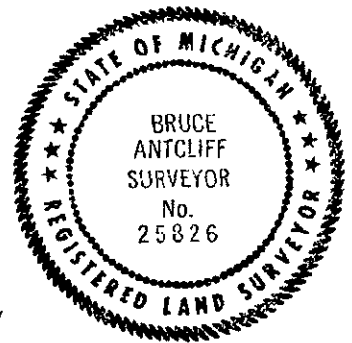

Signed by Bruce Antcliff
Surveyor's Michigan License No. 25826

Date 7-11-94