

JUL 27 95 13666Z

LIBER 15550 PC 261
LAND CORNER RECORDATION CERTIFICATE
Filing Requirement of Act 74, Mich. P.A. 1970

\$ 9.00 MISCELLANEOUS RECORDING
\$ 2.00 REMONUMENTATION
27 JUL 95 3:33 P.M. RECEIPT# 1408
PAID RECORDED - OAKLAND COUNTY
LYNN D. ALLEN, CLERK/REGISTER OF DEEDS

For corners in
Oakland
(County)
Located in: Addison Township Corner Code #
1. Public Land Survey T 5N R 11E K-10
T _____ R _____
T _____ R _____
T _____ R _____
2. Property Controlling S _____ T _____ R _____
in Section S _____ T _____ R _____
3. Miscellaneous S _____ T _____ R _____
Property in Sec. S _____ T _____ R _____
4. Lot No. _____, Recorded Plat _____
5. Private Claims _____

Compliance with
ACT 345, P.A. 1990
APPROVED ON: 6-26-95 Tom's
OAKLAND COUNTY REMONUMENTATION
PEER GROUP COMMITTEE
Register of Deeds Stamp & File Number

I, Randy Kolehouse, in a field survey on May 9 19 95, do hereby certify that under requirements of P.A. 74 Michigan P.A. of 1970, the corner points mentioned in lines 1 and 2 above were in conformance with regulations and rules therefore as required in the current manual of survey instructions of the United States Department of the interior, Bureau of Land Management or by a decree of a Court of Law and/or that the corner points mentioned in lines 3, 4 and 5 above were in conformance with the rules of the Michigan Board of Land Surveyors or by a Decree of a Court of Law; established, re-established, monumented, re-monumented, recovered, found as expressed below:

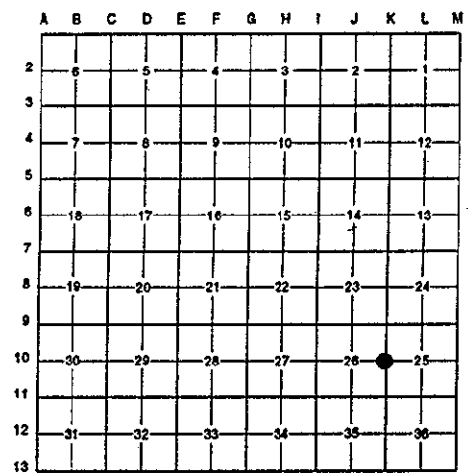

NOTE: Not more than 4 corners, all in the same town and range, may be recorded on this certificate.

A. Description of original monument and accessories and/or subsequent restoration:

K-10	1817	Wampler	G.L.O.	Set Post
	1933	O.C.R.C.	File #1211	1" x 18" Iron Pin
	1976	Kobs	Cert. Survey L. 6783 P. 783 & Cert Survey L. 6783 P. 781-782	Found 1" Pipe
	1978	Buckerfield	L.C.R.C. L. 7384 P. 843	Found 1" Pipe
	1982	Kennedy	L.C.R.C. L. 8273 P. 790	Found 1 1/4" Pipe
	1985	Kobs	L. 9418 P. 76	Found 1" Pipe
	1985	Kobs	L. 9418 P. 78	Found 1" Pipe

See back for continuation.

B. Description of corner evidence found and/or method applied in restoring or reestablishing corner:

K-10 Found 1" pipe 2' South of the C/L of Yule Road and 3' East of the C/L of Townsend Road (gravel) which agrees with the above Cert. Surveys and L.C.R.C.'s:

Kobs L.C.R.C. L. 6783 P. 783 1976
& Cert. Survey L. 6783 P. 781-782
PK in Anchor Post NE 35.80'
PK in 52" Oak SW 34.64'

Kennedy L.C.R.C. L. 8273 P. 790 1982
N 20° E 72.88 9" Cherry
S 65° W 36.54' 49" Oak
S 30° W 65.96' 34" Oak

C. Description of monument for corner and accessories established to perpetuate locating the position of the corner:

K-10 Replaced the 1" pipe with a 5/8" x 24" rebar with brass cap stamped "Oakland County Remonumentation P.S. #25854"
PK Nail & Tag Stamped "Oakland Co. Remonumentation P.S. #25854" in W Face 8" Oak N 75 E 55.63'
PK Nail & Tag Stamped "Oakland Co. Remonumentation P.S. #25854" in N Face 8" Pine S 65° E 53.01'
PK Nail & Tag Stamped "Oakland Co. Remonumentation P.S. #25854" in S Face 15" Oak N 70 W 65.96'
PK Nail & Tag Stamped "Oakland Co. Remonumentation P.S. #25854" in NW Face 52" Oak S 50° W 36.58'

The selected location is accepted by the Contractor and is generally accepted by professional surveyors as the best available evidence of the position of the original corner.

Signed by Randy J. Kolehouse Date 7/14/95

Surveyor's Michigan License No. 25854

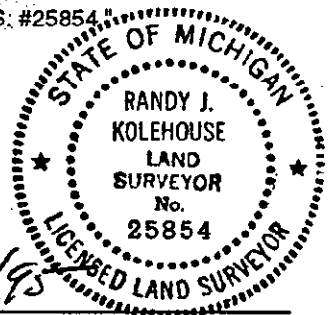

9.00
2.00 remt
file

LIBER 15550 pg 262

Part "A" Continued

1986	Kobs	Cert. Survey L. 9888 P. 267	Found 1" Pipe
1986	Kobs	Cert. Survey L. 9888 P. 269	Found 1" Pipe
1986	Kobs	Cert. Survey L. 9888 P. 276	Found 1" Pipe
1987	Kobs	Cert. Survey L. 10581 P. 819-820	
1987	Kobs	Cert. Survey L. 10581 P. 832	Found 1" Pipe
1987	Kobs	Cert. Survey L. 10581 P. 825	Found 1" Pipe
1987	Kobs	Cert. Survey L. 10581 P. 823	Found 1" Pipe
1988	Kobs	Cert. Survey L. 10581 P. 815	Found 1" Pipe
1988	Kobs	Cert. Survey L. 10581 P. 829	Found 1" Pipe
1988	Kobs	Cert. Survey L. 10855 P. 816	Found 1" Pipe
1989	Kobs	Cert. Survey L. 11322 P. 812	Found 1" Pipe
1989	Kobs	Cert. Survey L. 11322 P. 810	Found 1" Pipe
1990	Kobs	Cert. Survey L. 11792 P. 233	Found 1" Pipe
1993	King	Cert. Survey L. 15281 P. 239	Found 1" Pipe