

RECORDED
MAY 16 1997
COMMISSION

STATE OF MICHIGAN
COUNTY OF OCEANA
RECEIVED FOR RECORD
100682
'96 DEC 19 AM 11

LAND CORNER RECORDATION CERTIFICATE
Filing Requirement of Act 74, Mich. P.A. 1970

For corners in Oceana (County) Located In: _____ Corner Code # _____

1. Public Land Survey	T	<u>14N</u>	R	<u>15W</u>	<u>F-5</u>	
	T	_____	R	_____	_____	
	T	_____	R	_____	_____	
	T	_____	R	_____	_____	
2. Property Controlling In Section	S	_____	T	_____	R	_____
	S	_____	T	_____	R	_____
3. Miscellaneous Property in Section	S	_____	T	_____	R	_____
	S	_____	T	_____	R	_____

4. Lot No. _____, Recorded Plat _____

5. Private Claims _____

Joseph E. Merton
REGISTER OF DEEDS

Register of Deeds Stamp & File Number

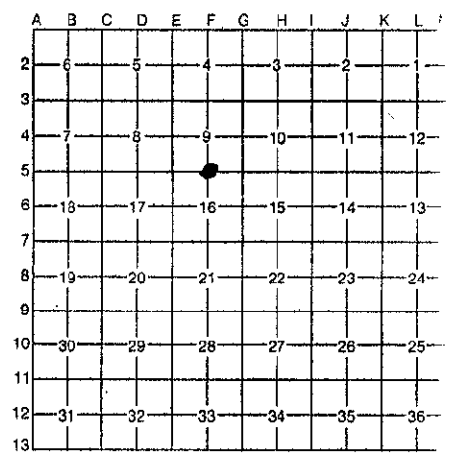

I, J. Randolph Hepworth a field surveyor on May 29, 19 96, do hereby certify that under requirements of P.A. 74, Michigan P.A. of 1970, the corner points mentioned in lines 1 and 2 above were in conformance with regulations and rules therefore as required in the current manual of survey instructions of the United States Department of the Interior, Bureau of Land Management or by a decree of a Court of Law and/or that the corner points mentioned in lines 3, 4 and 5 above were in conformance with the rules of the Michigan Board of Professional Surveyors or by a Decree of a Court of Law; established, re-established, monumented, re-monumented, recovered, found as expressed below:

NOTE: Not more than 4 corners, all in the same town and range, may be recorded on this certificate.

A. Description of original monument and accessories and/or subsequent restoration:
F-5 1/4 Corner Common to Sections 9 & 16 T14N, R15W Newfield Township

- GLO SET POST 12" Beech N63 1/2°E 6.6' 12" Hemlock S28°W 21.8'
Book A, Pg 578; H.C. Hawley, 1883, Hole of 3" deep by 3 1/4" in dia. filled with charcoal, broken brick, crockery, etc. Gov't witnesses
Book C, Pg 74; H. Salisbury, 1907; "Found old stake and brick also hemlock wit. stump. Set 2 1/2" Cedar stake Fr. wh. 7" Maple N41°30'E 42." 12" Tamarack S60°E 88.88'
OCRC WITNESS BOOK Undated 1/2" bolt with nut 10" maple N15°E 38.69' 2" Pine S10°W 27.35'
- P.A. 132 Survey Jacket # 174 Norman L. Ochs PS 22439 12-4-75 Found 1/2" bolt & nut
10" Apple N15°E 38.69' 2" Pine S10°W 27.35' 12" Tamarack S60°E 88.89'
- P.A. 132 Survey Jacket # 227 Clinton Cole, PS 17615 May 12, 1977
8" Apple N24°E 38.67' 12" Tamarack S 63° E 88.89' 4" Maple S69°W 62.94'
- P.A. 132 Survey Jacket # 328 Jerry L. Wilcox PS 14102 3-5-82 Found 1/2" bolt & nut See Jacket # 174, Sheet 1 of 6
- LCRC # 100190 Norman L. Ochs PS 22439 12-23-75 Found 1/2" bolt & nut
10" Apple N15°E 38.69' 2" Pine S10°W 27.35' 12" Tamarack S60°E 88.89'
- R. Hepworth PS 26457 Unrecorded Survey 3-28-86 Fnd 1" square Iron Rod
10" Apple N15°E 38.69' 4" Pine S10°W 27.35' 16" Tamarack S60°E 86.88'

B. Description of corner evidence found and/or method applied in restoring or reestablishing corner.

I found a 1" sq. Iron 2" below the surface of a E-W gravel road; an old barb wire fence runs to the south. On excavation and removal, I found at 10" deep a figure-8 iron hook, approximately 3/8" dia. and 3"x5". On further excavation to 18", I found charcoal per description by Hawley, 1883. The 1" sq iron was found to be on the north side and uptight against a well-preserved pointed cedar stake about 2"x14" long and lots of charcoal, but no brick or crockery. Corner is substantially as described by Hawley & Salisbury, 1907. All Ochs, 1975, witnesses are standing and measure good.

This Iron riser, cedar stake and charcoal was accepted as the best evidence of the corner and was accepted as being a careful and faithful perpetuation of the original corner. No evidence is known to me that would lead me to believe that the corner should be in another location. The iron was driven down and I placed a 4"x20" Harrison Cast Iron Monument, stamped "County Surveyor" & "26457" above at the found position.

C. Description of monument for corner and accessories established to perpetuate locating the position of the corner.

F-5 1/4 Corner Common to Sections 9 & 16 T14N, R15W Newfield Township
4"x20" Harrison Cast Iron Monument, stamped "County Surveyor" & "26457"

60d spk	W. Face	6" W Pine	187°az	27.60	EDM
	Fd 1/2" Iron NE&S	LS22439	south	33.13	EDM
60d spk	N Face	16" Tamarack	112°az	88.87	EDM
60d spk	SE Face	10" Apple	21°az	38.60	EDM
60d spk	S Face	16" tr W Pine	67°az	128.61	EDM

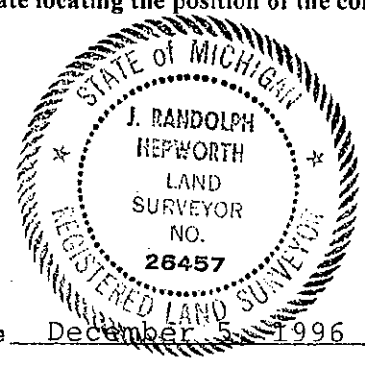

J. Randolph Hepworth
 Oceana County Surveyor
 Date: 11-7-96
 Fee: Group Reviewed & Approved

Signed by J. Randolph Hepworth Date December 5, 1996
 Surveyor's Michigan License No. 26457