

**SURVEY &  
REMONUMENTATION**

FEB 25 1994

Oceana County Remonumentation  
Survey Group Reviewed & Approved

Date: 11-18-93  
JRH

Randolph Hepworth  
Oceana County Surveyor

**COMMISSION**

**OCEANA COUNTY REMONUMENTATION  
LAND CORNER RECORDATION CERTIFICATE**

Filing Requirement of Act 74, Mich. P.A. 1970

100524

STATE OF MICHIGAN  
COUNTY OF OCEANA

'93 DEC 14 A10:24

*Joseph E. Melton*  
REGISTER OF DEEDS

Register of Deeds Stamp & File Number

Corner in

OCEANA

(County)

Located In:

Corner Code #

Public Land Survey	T	<u>16N</u>	R	<u>15W</u>	<u>E-11</u>
	T	_____	R	_____	_____
	T	_____	R	_____	_____
	T	_____	R	_____	_____
Property Controlling	S	_____	T	_____	_____
in Section	S	_____	T	_____	_____
Miscellaneous	S	_____	T	_____	_____
Property in Sec.	S	_____	T	_____	_____

Lot No. \_\_\_\_\_, Recorded Plat \_\_\_\_\_  
Private Claims \_\_\_\_\_

**J. Randolph Hepworth**

November 29, 1993

in a field survey on \_\_\_\_\_, 19\_\_\_\_\_.  
I hereby certify that under requirements of P.A. 74, Michigan P.A. of 1970, the corner points mentioned  
on lines 1 and 2 above were in conformance with regulations and rules therefore as required in the  
current manual of survey instructions of the United States Department of the Interior, Bureau of Land  
Management or by a decree of a Court of Law and/or that the corner points mentioned in lines 3, 4 and 5  
above were in conformance with the rules of the Michigan Board of Land Surveyors or by a Decree of a  
Court of Law; established, re-established, monumented, re-monumented, recovered, found as  
expressed below:

**NOTE: Not more than 4 corners, all in the same town and range, may be recorded  
on this certificate.**

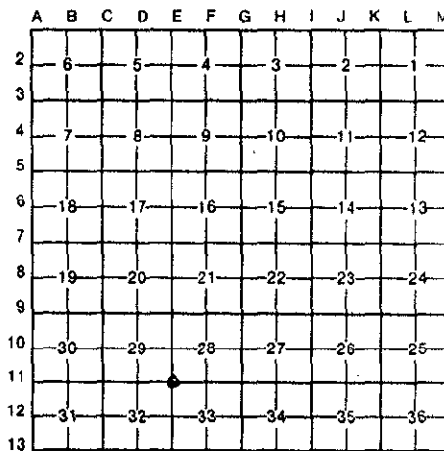

Description of original monument and accessories and/or subsequent restoration:

**A. E-11 CORNER COMMON TO SEC 28, 29, 32, 33 COLFAX TWP T16N, R15W**  
GLO SET POST 12" PINE S45°E 9.8' 16" PINE N76°W 7.8'

OCRC, 1951: 1/4"X1"X30" STRAP IRON; 15" OAK S45°W 42.0 ON WEST FENCE LINE COR POST 27.7

LCRC #100372, HEPWORTH, 5-20-1988; FD 3/4" PIPE CEN ROAD INTERSECTION  
36" W OAK 225°AZ 40.38 18" R OAK 320°AZ 45.71 TEL J BOX 65°AZ 89.0

**B. Description of corner evidence found and/or method applied in restoring or reestablishing corner**

I found the 3/4" Pipe per OCRC Witness & LCRC 100372 at the centerline intersection of a north-south & east paved road, and intermittent  
remains of old fence to west. I temporarily removed the 3/4" pipe for further search of the vicinity.

Further search of this area yielded no evidence of a conflicting position of the corner. This represents the best available evidence for the position of  
the corner.

THIS FOUND 3/4" PIPE PER OCRC WITNESS & LCRC 100372 IS ACCEPTED AS A CAREFUL AND FAITHFUL PERPETUATION OF THE  
POSITION OF THE ORIGINAL CORNER.

**C. Description of monument for corner and accessories established to perpetuate locating the position of the corner.**

**E-11 CORNER COMMON TO SEC 28, 29, 32, 33 COLFAX TWP T16N, R15W**

SET "COUNTY SURVEYOR" HARRISON 4"X20" CAST IRON MONUMENT IN PLACE OF FOUND 3/4" PIPE

60d SPK	SE FACE	4" TW OAK	N49°E	101.60	EDM
60d SPK	SW FACE	8" R PINE	S48°E	131.61	EDM
60d SPK	SW FACE	18" OAK	N43°W	45.70	EDM
60d SPK	N FACE	12" CHERRY	S84°W	100.54	EDM
60d SPK	E FACE	30" W OAK	S43°W	40.42	EDM



Signed by J. Randolph Hepworth  
Surveyor's Michigan License No. 26457

Date December 1, 1993