

**SURVEY &  
REMONUMENTATION**

FEB 25 1994

Oceana County Remonumentation  
Peer Group Reviewed & Approved

Date: 11-18-93  
ARK

Randolph Hepworth  
Oceana County Surveyor  
for corners in

**OCEANA COUNTY REMONUMENTATION  
LAND CORNER RECORDATION CERTIFICATE**  
Filing Requirement of Act 74, Mich. P.A. 1970

**100520**

STATE OF MICHIGAN  
COUNTY OF OCEANA  
RECEIVED FOR RECORD

'93 DEC 14 10:23

*Joseph E. Martin*  
Register of Deeds State of Michigan

<u>OCEANA</u> (County)	Located In:	Corner Code #
Public Land Survey	T <u>16N</u> R <u>17W</u>	<u>G-7</u>
	T _____ R _____	_____
	T _____ R _____	_____
Property Controlling	S _____ T _____ R _____	_____
in Section	S _____ T _____ R _____	_____
Miscellaneous	S _____ T _____ R _____	_____
Property in Sec.	S _____ T _____ R _____	_____

Lot No. \_\_\_\_\_, Recorded Plat \_\_\_\_\_  
Private Claims \_\_\_\_\_

J. Randolph Hepworth November 29, 1993  
in a field survey on \_\_\_\_\_, 19\_\_\_\_

I hereby certify that under requirements of P.A. 74, Michigan P.A. of 1970, the corner points mentioned in lines 1 and 2 above were in conformance with regulations and rules therefore as required in the current manual of survey instructions of the United States Department of the Interior, Bureau of Land Management or by a decree of a Court of Law and/or that the corner points mentioned in lines 3, 4 and 5 above were in conformance with the rules of the Michigan Board of Land Surveyors or by a Decree of a Court of Law; established, re-established; monumented, re-monumented, recovered, found as expressed below:

**NOTE: Not more than 4 corners, all in the same town and range, may be recorded on this certificate.**

Description of original monument and accessories and/or subsequent restoration:

**A. G-7 CORNER COMMON TO SECS 15, 16, 21, 22 T16N, R17W WEARE TOWNSHIP**

GLO SET POST 18" BEECH S56°W 33.0 8" BEECH N41°E 19.8'  
BOOK A-466 EM HYDE, 1911 FD IRON & POST  
BOOK A-470 EM HYDE, 1911 SAME

OCRC - SAME AS BLASS, 1968

CONSUMERS POWER CO. G. BLASS, RLS, 1988 FOUND 3/4" IRON  
NAIL/CAP 8" PINE S26°W 146.46 NAIL/CAP 4" CHERRY S84°W (S48°W??) 86.37  
NAIL/CAP FENCE POST N52°E 41.22

HEPWORTH, PS 26457, 12-5-88 FOUND 5/8" IRON, SET 3/4" IRON  
TEL POLE N58°W 37.83 P POLE S30°E 38.03 8" CHERRY S50°W 86.43

**B. Description of corner evidence found and/or method applied in restoring or reestablishing corner**

The Hepworth 3/4" Iron was set to restore the 5/8" Iron position due to being disturbed by Road Grading. On excavation, the 5/8" Iron was found to be above old blue and brownish-yellow glass and pottery which was from a depth of 18" to 24" below gravel surface. Further search of the area failed to yield any evidence for a conflicting position for the corner.

This represents the best available evidence for the position of the corner AND IS ACCEPTED AS A CAREFUL AND FAITHFUL PERPETUATION OF THE POSITION OF THE ORIGINAL CORNER.

**C. Description of monument for corner and accessories established to perpetuate locating the position of the corner.**

**G-7 CORNER COMMON TO SECS 15, 16, 21, 22 T16N, R17W WEARE TOWNSHIP**

SET "COUNTY SURVEYOR" HARRISON 4"x20" CAST IRON MONUMENT IN PLACE OF FOUND 3/4" IRON AND ABOVE GLASS & POTTERY

60d SPK SW FACE	POWER POLE	S25°E	38.96	TAPE
60d SPK SW FACE	8" CHERRY	S70°E	42.70	TAPE
60d SPK NW FACE	10" CHERRY	S50°W	88.45	TAPE
60d SPK NE FACE	TELEPHONE POLE	N50°W	37.82	TAPE
60d SPK NE FACE	4" R PINE	N15°W	65.19	TAPE
CENTER	STOP SIGN	N60°E	38.61	TAPE

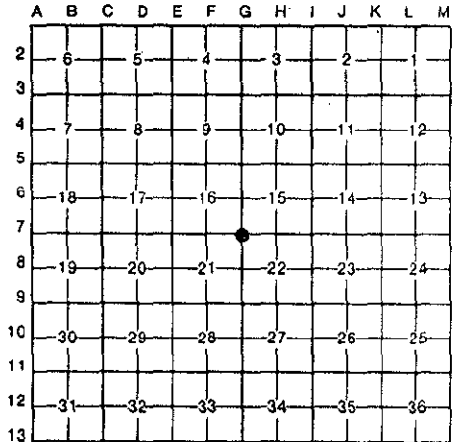

Witnessed by J. Randolph Hepworth  
Surveyor's Michigan License No. 26457



December 1, 1993