

LAND CORNER RECORDATION CERTIFICATE

Filing Requirement of Act 74, Mich. PA 1970

For Corners In: Ogemaw (County)	Located In	Corner Code #
1. Public Land Survey	T 21N R 2E	E-7
	T 21N R 2E	E-6
2. Property Controlling in Section	S _____ T _____ R _____	_____
	S _____ T _____ R _____	_____
3. Miscellaneous Property in Section	S _____ T _____ R _____	_____
	S _____ T _____ R _____	_____

4. Lot No: _____ Recorded Plat: _____

5. Private Claims: _____

I, Carl T. Kiiskila, in a field survey on January, 2000 do hereby state that under requirements of PA 74, Michigan PA of 1970, the corner points mentioned in lines 1 and 2 above were in conformance with regulations and rules therefore as required in the current manual of survey instructions of the United States Department of the Interior, Bureau of Land Management or by a decree of a Court of Law and/or that the corner points mentioned in lines 3, 4 and 5 above were in conformance with the rules of the Michigan Board of Land Surveyors or by a Decree of a Court of Law; established, re-established, monumented, recovered, found as expressed below:

NOTE: Not more than 2 corners, all in the same town and range, may be recorded on this certificate.

Register of Deeds Stamp & File Number

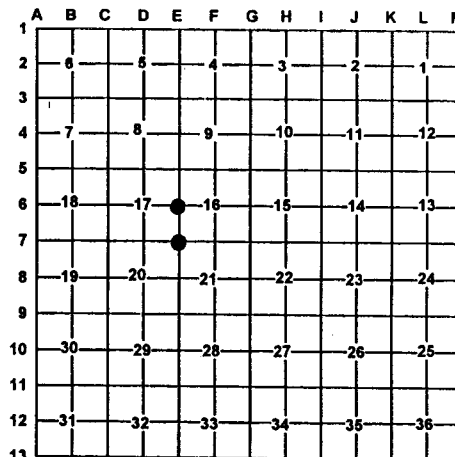

A. Description of original monument and accessories and/or subsequent restoration:

E-7 G.L.O.- B.F. Hall D.S. May 15, 1846
Set post corner sections 16,17,20, and 21
Wit: Cedar 12" N17°E 21 links
Cedar 12" N17°W 9 links

E-6 G.L.O.- B.F. Hall D.S. May 15, 1846
A Cedar 12" in diameter for quarter section post
No witnesses given

Norman C. Caldwell R.L.S. #12018 Oct. 14, 1965
Liber 1, Page 99. Found 1/2" bar set by J. Richardson
R.L.S.
Wit: N05°W 27.08' 12" Maple
S43°W 22.78' 14" White Birch
S70°W 23.55' 14" White Birch

Norman C. Caldwell R.L.S.# 12018 Oct. 14, 1965
Liber 1, Page 96. Set 1 1/2" "X" iron and by 4X4 post
Wit: S70°W 71.41' 6" Cedar
S77°E 69.18' 14" Cedar
N41°E 74.41' 4" Cedar
N34°W 23.12' 12" Elm

B. Description of corner evidence found and/or method applies in restoring or re-establishing corner:

E-7 Found 1/2" rod

E-6 Found "X" iron below water surface and raised with 5/8" rerod.

C. Description of monument for corner and accessories established to perpetuate locating the position of the corner:

E-7 Set P.S. cap #33981 on found 1/2" rod
Wit: 8" Maple S58°E 8.46'
10" Maple S24°W 12.53'
3" Balsam N15°E 30.45'
5" Maple S75°W 28.29'
Carsonite post North 1'

E-6 5/8" rerod with PS cap # 33981
Wit: 12" Maple S85°E 38.14'
10" Maple S20°W 50.73'
8" Ash N55°W 11.54'
6" Ash N15°E 27.08'
Carsonite post North 1'

Signed by: Carl T. Kiiskila
Surveyor's Michigan License No.: 33981

Date: 4/4/00

