

LAND CORNER RECORDATION CERTIFICATE

Filing Requirement of Act 74, Mich. PA 1970

For Corners In: _____ Located In _____ Corner Code # _____
 Ogemaw _____
 (County)

- | | | | | | | |
|--------------------------------------|---|---|-------------|---|------------|-------------|
| 1. Public Land Survey | | T | <u>23 N</u> | R | <u>1 E</u> | <u>K-9</u> |
| | | T | <u>23 N</u> | R | <u>1 E</u> | <u>K-10</u> |
| 2. Property Controlling in Section | S | T | | R | | |
| | S | T | | R | | |
| 3. Miscellaneous Property in Section | S | T | | R | | |
| | S | T | | R | | |

4. Lot No: _____ Recorded Plat: _____

5. Private Claims: _____

I, Carl T. Kiiskila, in a field survey on July 6, 2000 do hereby state that under requirements of PA 74, Michigan PA of 1970, the corner points mentioned in lines 1 and 2 above were in conformance with regulations and rules therefore as required in the current manual of survey instructions of the United States Department of the Interior, Bureau of Land Management or by a decree of a Court of Law and/or that the corner points mentioned in lines 3, 4 and 5 above were in conformance with the rules of the Michigan Board of Land Surveyors or by a Decree of a Court of Law; established, re-established, monumented, recovered, found as expressed below:

NOTE: Not more than 2 corners, all in the same town and range, may be recorded on this certificate.

Register of Deeds Stamp & File Number

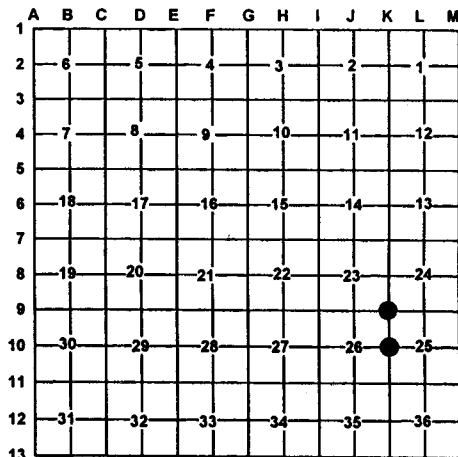

A. Description of original monument and accessories and/or subsequent restoration:

K-9 GLO James H. Mullet D.S. 1846
 Set post sections 23,24,25 & 26
 Wit: Yellow Pine 18" S19°E 42 links
 Yellow Pine 20" N82°E 38 links

K-10 GLO James H. Mullett D.S. 1846
 Set quarter section post
 Wit: White Pine 20" S05°E 2.55 Chains
 No other near

Liber 1, Page 7 Larry Cavanagh RLS #17614, June 1972.
 Re-established this corner using lines of occupation.
 Wit: 10" Maple N10°W 31.3'
 10" Maple S45°E 54.2'

Liber 1, Page 7 Larry Cavanagh RLS #17614, June 1972.
 Re-established this corner by proportionate measurement and the road centerline.
 Wit: 5" Maple West 39.5'
 16" Maple N30°W 58.9'

B. Description of corner evidence found and/or method applies in restoring or re-establishing corner:

K-9 Found 1/2" iron rod

K-10 Found 1/2" iron rod

C. Description of monument for corner and accessories established to perpetuate locating the position of the corner:

K-9 1/2" Iron rod
 Wit: 20" Oak N15°W 13.12'
 * 10" Oak N50°E 18.87'
 10" Triple Maple S17°E 43.65'
 8" Oak S72°W 50.92'
 * 14" Oak N07°W 31.26'
 Corner falls in 1/4 E-W trail road

K-10 1/2" Iron rod added monument box
 Wit: 24" Oak N38°E 60.84'
 20" Oak N28°W 59.98'
 9" Oak N83°W 39.68'
 5" Triple Oak S25°E 56.40'
 1/4 N-S blacktop road East 1'±

* Old Witness by others

Signed by: Carl T. Kiiskila
 Surveyor's Michigan License No.: 33981

Date: 12-4-00

