

LAND CORNER RECORDATION CERTIFICATE
Filing Requirement of Act 74, Mich. PA 1970

For Corners In: <u>Ogemaw</u> (County)	Located In	Corner Code #
1. Public Land Survey	T <u>23 N</u> R <u>1 E</u>	<u>K-11</u>
	T <u>23 N</u> R <u>1 E</u>	<u>L-11</u>
2. Property Controlling in Section	S _____ T _____ R _____	_____
	S _____ T _____ R _____	_____
3. Miscellaneous Property in Section	S _____ T _____ R _____	_____
	S _____ T _____ R _____	_____
4. Lot No: _____	Recorded Plat: _____	
5. Private Claims: _____		

Register of Deeds Stamp & File Number

I, Carl T. Kiiskila, in a field survey on July 6, 2000 do hereby state that under requirements of PA 74, Michigan PA of 1970, the corner points mentioned in lines 1 and 2 above were in conformance with regulations and rules therefore as required in the current manual of survey instructions of the United States Department of the Interior, Bureau of Land Management or by a decree of a Court of Law and/or that the corner points mentioned in lines 3, 4 and 5 above were in conformance with the rules of the Michigan Board of Land Surveyors or by a Decree of a Court of Law; established, re-established, monumented, recovered, found as expressed below:

NOTE: Not more than 2 corners, all in the same town and range, may be recorded on this certificate.

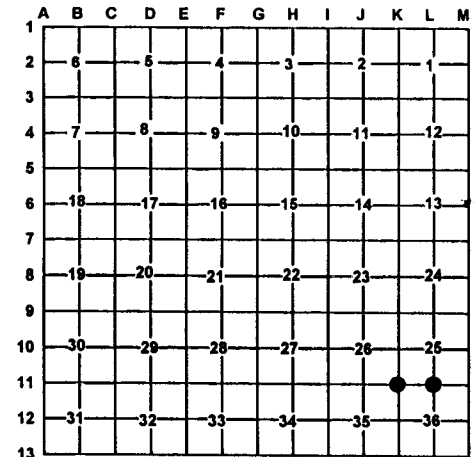

A. Description of original monument and accessories and/or subsequent restoration:

K-11 GLO James H. Mullett D.S. 1846
Set post corner section 25,26,35 & 36.
Wit: Hemlock 20" S20°E 16 Links
Hemlock 18" N30°W 21 Links

L-11 GLO James H. Mullett D.S. 1846
Set quarter section post
Wit: Y. Pine 18" S46°W 33 Links
W. Pine 24" N31°E 40 Links

James Richardson RLS #2527, used this corner position for his plat of Hidden Hills. No other description of the monument or date given.

Liber 7, Page 20, John May P.S. # 43061. Found 1/2" iron for corner.

Wit: N64°E 34.08' Fence post
S11°E 34.05' 16" Oak
S53°W 65.00' Fence post
N52°W 55.77' 28" Maple

Kenneth J. Ostling RLS#10068 Oct. 1983, found 1/2" bar for corner.

Liber 1, Page 7 Larry Cavanagh RLS#17614, 1972. Found 1/2" x18" steel bar for corner

Wit: 14" Elm S05°E 70.6'
12" Elm S30°W 43.9'
Fence post S35°E 28.2'

B. Description of corner evidence found and/or method applies in restoring or re-establishing corner:

K-11 Found 1/2" iron rod

L-11 Found 1/2" iron rod

C. Description of monument for corner and accessories established to perpetuate locating the position of the corner:

K-11 1/2" Iron rod
Wit: * 4",7" Twin Maple S84°E 33.35'
5" Elm N56°W 24.87'
8" Maple S52°W 47.61'
* Fence Corner Post S33°E 28.48'
Found 1/2" iron rod N84°W 36.58'
¢ N-S Gravel Road East 5'±
Carsonite Post East 33'±

L-11 1/2" Iron rod added monument box
Wit: * 30" Maple N44°W 55.77'
* 12" Cherry S63°E 80.57'
* 18" Oak S14°E 34.16'
* Fence Post S54°W 46.55'
¢ E-W blacktop road North 2'±
* Old witness by others

* Old witness by others

Signed by: Carl T. Kiiskila
Surveyor's Michigan License No.: 33981

Date: 12-4-00

