

LAND CORNER RECORDATION CERTIFICATE

Filing Requirement of Act 74, Mich. PA 1970

For Corners In: Ogemaw (County)	Located In	Corner Code #
1. Public Land Survey	T <u>23N</u> R <u>2E</u>	<u>B-11</u>
	T <u>23N</u> R <u>2E</u>	<u>C-11</u>
2. Property Controlling in Section	S _____ T _____ R _____	_____
	S _____ T _____ R _____	_____
3. Miscellaneous Property in Section	S _____ T _____ R _____	_____
	S _____ T _____ R _____	_____

Register of Deeds Stamp & File Number

4. Lot No: _____ Recorded Plat: _____

5. Private Claims: _____

I, Carl T. Kiiskila, in a field survey on February 14, 2001 do hereby state that under requirements of PA 74, Michigan PA of 1970, the corner points mentioned in lines 1 and 2 above were in conformance with regulations and rules therefore as required in the current manual of survey instructions of the United States Department of the Interior, Bureau of Land Management or by a decree of a Court of Law and/or that the corner points mentioned in lines 3, 4 and 5 above were in conformance with the rules of the Michigan Board of Land Surveyors or by a Decree of a Court of Law; established, re-established, monumented, recovered, found as expressed below:

NOTE: Not more than 2 corners, all in the same town and range, may be recorded on this certificate.

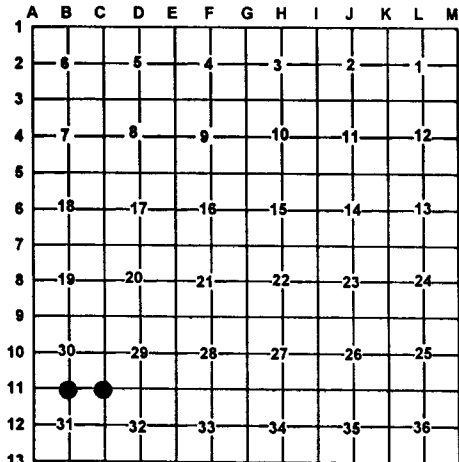

A. Description of original monument and accessories and/or subsequent restoration:

B-11 GLO - James H. Mullett D.S. 1846
 Set quarter section post
 Wit: Yellow Pine 20 N70°E 62 links
 Yellow Pine 12 N50°W 1.02 chains

John P. May L.S. #43061 April 24, 1998

Unrecorded survey, Lapham 1/9/95 Found a 3/4" iron , 4 wits

Wits:
 N13°E 42.45' 16" W. Pine
 S57°E 91.95' 14" Oak
 S35°W 49.50' 8" Oak
 N37°W 54.04' 12" R. Pine

C-11 GLO- James H. Mullett D.S. 1846
 Set post corner section 29,30,31, and 32.
 Wit: Spruce Pine 6 N16°W 25 links
 Spruce Pine 8 S53°E 20links

John P. May L.S. #43061 April 24, 1998

Unrecorded Survey, Lapham, 3/6/91; found 1/2" iron, 4 wits.

Unrecorded Survey, Lapham, 1/9/95; found 1/2" iron, 4 wits.

Wits:
 N80°E 90.96' 24" W. Pine
 S26°E 75.26' 12" Oak (triple)
 S34°W 61.1' Light pole
 S69°E 73.51' 30" Oak

B. Description of corner evidence found and/or method applies in restoring or re-establishing corner:

B-11 Found 3/8"x8" square iron rod and all Lapham wits.
 Accepted found iron as the best available evidence of the accepted corner

C-11 Found 1/2" iron and all Lapham wits. Accepted found iron as the best evidence of the position of the accepted corner

C. Description of monument for corner and accessories established to perpetuate locating the position of the corner:

B-11 Found 3/8" square iron rod replaced with 5/8" rerod and monument box
 Wit: 16" Red Pine N30°W 54.06'
 20" White Pine N23°E 42.48'
 14" White Pine S42°W 49.97'
 14" Red Pine S52°E 82.12'

C-11 Found 1/2" rerod in road intersection added monument box
 Wit: Utility pole S42°W 61.13'
 36" Oak S62°E 73.70'
 Square marker post N78°E 64.28'
 12" Red Pine N29°W 95.00'

Signed by: Carl T. Kiiskila
 Surveyor's Michigan License No.: 33981

Date: 8-30-01

