

# LAND CORNER RECORDATION CERTIFICATE

Filing Requirement of Act 74, Mich. PA 1970

For Corners In: Ogemaw (County)	Located In	Corner Code #
1. Public Land Survey	T <u>23N</u> R <u>2E</u>	<u>B-12</u>
	T _____ R _____	_____
2. Property Controlling in Section	S <u>31</u> T <u>23N</u> R <u>2E</u>	<u>5</u>
	S _____ T _____ R _____	_____
3. Miscellaneous Property in Section	S _____ T _____ R _____	_____
	S _____ T _____ R _____	_____

Register of Deeds Stamp & File Number

4. Lot No: \_\_\_\_\_ Recorded Plat: \_\_\_\_\_

5. Private Claims: \_\_\_\_\_

I, Carl T. Kiiskila, in a field survey on February 14, 2001 do hereby state that under requirements of PA 74, Michigan PA of 1970, the corner points mentioned in lines 1 and 2 above were in conformance with regulations and rules therefore as required in the current manual of survey instructions of the United States Department of the Interior, Bureau of Land Management or by a decree of a Court of Law and/or that the corner points mentioned in lines 3, 4 and 5 above were in conformance with the rules of the Michigan Board of Land Surveyors or by a Decree of a Court of Law; established, re-established, monumented, recovered, found as expressed below:

**NOTE: Not more than 2 corners, all in the same town and range, may be recorded on this certificate.**

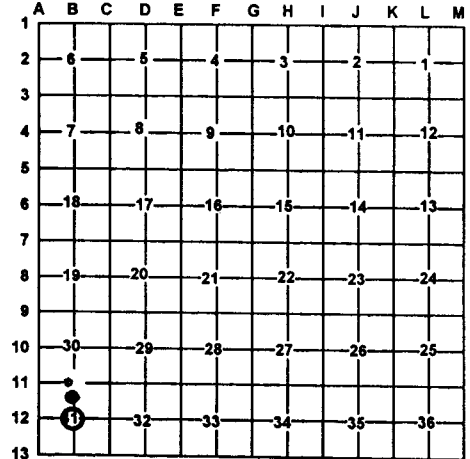

**A. Description of original monument and accessories and/or subsequent restoration:**

B-12 This corner position was not established during the original government survey.

5- This corner position was not established during the original government survey.

**B. Description of corner evidence found and/or method applies in restoring or re-establishing corner:**

B-12 Established the center of section 31 at the intersection of the North-South and East-West quarter lines.

5- Found a 1/2" rod with Tim Lapham's P.S. #27595 cap for the Southwest corner of the Northwest quarter of the Northeast quarter of section 31. This corner fits proper subdivision of a section per standard B.L.M. instructions.

**C. Description of monument for corner and accessories established to perpetuate locating the position of the corner:**

B-12 Set 5/8" X 32" rered with P.S. cap #33981  
 Wit: 14" Triple Maple North 9.44'  
 3" Oak N82°E 26.93'  
 3" Oak S45°E 16.43'  
 3" Oak S52°W 17.11'  
 1/2" capped iron #27595 Lapham N82°W 52.83'  
 Carsonite post North 1'±

5- Found 1/2" capped iron #27595 Lapham  
 Wit: 10" Maple S40°W 2.76'  
 5" Maple S47°E 16.51'  
 8" Triple Maple N09°W 24.94'  
 5" Maple N73°E 42.78'  
 Carsonite post North 1'±

Signed by: Carl T. Kiiskila  
 Surveyor's Michigan License No.: 33981

Date: 8-30-01

