

LAND CORNER RECORDATION CERTIFICATE
Filing Requirement of Act 74, Mich. P.A. 1970

For corners in
OGEMAW
 (County)

	Located In:	Corner Code -#
1. Public Land Survey	T <u>21N</u> R <u>2E</u>	<u>A-11, A-12,</u>
	T _____ R _____	<u>B-11</u>
	T _____ R _____	_____
	T _____ R _____	_____
2. Property Controlling in Section	S <u>31</u> T _____ R _____	<u>1</u>
	S _____ T _____ R _____	_____
3. Miscellaneous Property in Sec.	S _____ T _____ R _____	_____
	S _____ T _____ R _____	_____

Register of Deeds Stamp & File Number

4. Lot No. _____, Recorded Plat _____
 5. Private Claims _____

I, CARL F. ROSER, in a field survey on AUGUST 11, 19 93, do hereby certify that under requirements of P.A. 74, Michigan P.A. of 1970, the corner points mentioned in lines 1 and 2 above were in conformance with regulations and rules therefore as required in the current manual of survey instructions of the United States Department of the Interior, Bureau of Land Management or by a decree of a Court of Law and/or that the corner points mentioned in lines 3, 4 and 5 above were in conformance with the rules of the Michigan Board of Land Surveyors or by a Decree of a Court of Law; established, re-established, monumented, re-monumented, recovered, found as expressed below:

NOTE: Not more than 4 corners, all in the same town and range, may be recorded on this certificate.

A. Description of original monument and accessories and/or subsequent restoration:
 A-11 _____ B-11 _____

(NO EVIDENCE OF G.L.O. CORNER, B.T.'S, LINE TREES & TOPOGRAPHY, AS CALLED OUT IN THE G.L.O. LINE NOTES; UNLESS NOTED IN ITEM "B" BELOW.)

B. CONT: CO RD COMM, THAT BEARS N01°39'54"W, 113.83'; THIS IS AN ERRONEOUS COR AS IT WAS ESTAB. ON A STRAIGHT LINE BETWEEN THE NW COR OF SEC 36 A-11 cont. (21N-1E) AND THE NE COR OF SEC 31 (21N-2E) AND IN LINE WITH APPROX CTR OF OLD RD SOUTH (THIS IS A NO-NO, ST LINING ACROSS A RANGE LINE A-11 cont. MAY NORTH OF ANY OCCUPANCY - THIS SURVEYOR DISREGARDED AS ONLY OF REC ON CO RD PLANS - FAS PROJ, RS6504-203) GREENWOOD RD.

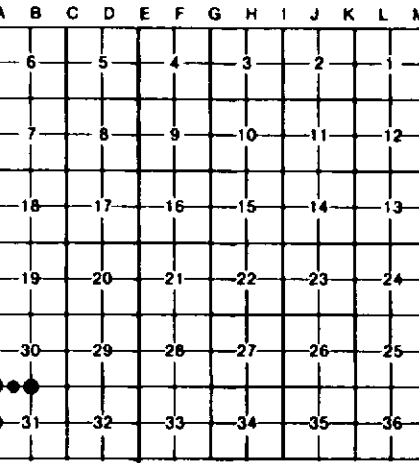

B-11
 B. CONT - (IN 1950) MEA. W'LY DOWN RD FROM NE S-31 (RD INTER.) 2543' TO OLD FN SOUTH. CO RD CTR LINE P.I.'S (FLAT CURVE'S-NO CURVE DATA), DROVE 5/8" RERODS ARE S88°36'34"W, 888.98' AND N88°36'34"E, 695.06'.

B. Description of corner evidence found and/or method applied in restoring or reestablishing corner:

A-11
 RESTORED COR COMMON TO SEC'S 25 & 36, T21N-R1E & SEC'S 30 & 31, T21N-R2E ON LINE OF CTR OF GREENWOOD RD WEST FOR 1-MILE (TANGENT) TO MON BOX IN CTR M-30 AND ON CTR OF OLD RD GRADE TO S. FOR 1/2 MILE. THIS FITS DBL DIST ACROSS SW COR & W1/4 OF S-31(21-2E) WITHIN 2'. FD 1/2" PINCH PIPE AS SET FOR SEC COR IN 1983 BY CONTRACT SURVEYOR FOR OGEMAW-CONT ABOVE

A-12
 RESTORED W 1/4 COR SEC 31 IN CENTER 16' WIDE N-S DIRT & GRAVEL ROAD & IN LINE WITH OLD FENCE REMAINS TO EAST. OLD FENCE COR (FN REMAINS S & E) IS 30' EAST. FD OLD WELL POINT S00°56'W, 66.97'.

1
 ESTABLISHED NW COR OF NE 1/4 OF FRL NW 1/4 OF S-31 PER STANDARD BLM INSTRUCTIONS (ON LINE BTW SEC & 1/4 COR & PRORATED DIST. TO U.S.-RUN OUT SEC). CTR OF E-W B.TOP RD IS 43.2' NORTH.

B-11
 REESTABLISHED N1/4 COR S-31 IN CTR E-W B.TOP RD (GREENWOOD RD.) AND IN LINE WITH OLD FENCE REMAINS SOUTH. NEWER E-W ROW FENCE IS 35' NORTH. THE FN REMAINS SOUTH (FD PIECES OF OLD B-W & SOME CED POSTS ON GROUND) ARE ON W. SIDE OF SMALL, OVER GROWN, DITCH S'LY. THE DISTANCE EAST TO NE COR OF SEC 31 IS 2543.3'; RLS'S GEO. HENNING & B.OSTLING-CONT ABOVE

C. Description of monument for corner and accessories established to perpetuate locating the position of the corner:

A-11
 DROVE 5/8" X 34" REROD W/RLS CAP.

A-12
 DROVE 5/8" X 34" REROD W/RLS CAP.

1
 DROVE 5/8" X 34" REROD W/RLS CAP. SET CEDAR POST W/LOC TAG.

B-11
 DROVE 5/8" X 34" REROD W/RLS CAP.

6" W PINE N 5°E 81.54'
 NW COR CABIN S75°E 113.0'
 13" CEDAR S70°E 47.97'
 14" R PINE S10°E 78.87'
 6" BALSAM S50°W 45.17'

5" TW MAPLE N30°W 34.1'
 POWER POLE N80°E 39.45'
 9" MAPLE S35°W 29.6'
 3" ASH S75°W 32.0'
 SET CED POST EAST 25'

8" SPRUCE S85°E 16.4'
 7" SPRUCE S25°W 17.4'
 4" ASH S65°W 34.0'
 NE COR HOUSE S80°W 111.7'

POWER POLE N05°W 51.47'
 6" SPRUCE S35°E 59.95'
 2" BALSAM S10°W 45.2'
 12" J.PINE S50°W 67.72'

CO RD PI (DROVE 5/8" REROD)
 N89°43'W 184.14'

Signed by Carl F. Roser 12028

Date 6-20-95

Surveyor's Michigan License No. _____

