

LAND CORNER RECORDATION CERTIFICATE
Filing Requirement of Act 74, Mich. P.A. 1970

For corners in
OSHEWAN

(County)

Located in:

Corner Code ≠

1. Public Land Survey	T <u>21N</u> R <u>2E</u>	A-9, A-10, B-9, C-9
	T _____ R _____	_____
	T _____ R _____	_____
	T _____ R _____	_____
2. Property Controlling in Section	S _____ T _____ R _____	_____
	S _____ T _____ R _____	_____
3. Miscellaneous Property in Sec.	S _____ T _____ R _____	_____
	S _____ T _____ R _____	_____

Register of Deeds Stamp & File Number

4. Lot No. _____, Recorded Plat _____
 5. Private Claims _____

I, CARL F. ROSER, in a field survey on AUGUST 10, 19 93, do hereby certify that under requirements of P.A. 74, Michigan P.A. of 1970, the corner points mentioned in lines 1 and 2 above were in conformance with regulations and rules therefor as required in the current manual of survey instructions of the United States Department of the Interior, Bureau of Land Management or by a decree of a Court of Law and/or that the corner points mentioned in lines 3, 4 and 5 above were in conformance with the rules of the Michigan Board of Land Surveyors or by a Decree of a Court of Law, established, re-established, monumented, re-monumented, recovered, found as expressed below:

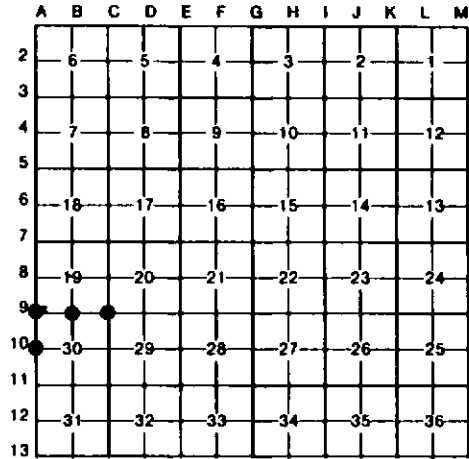

NOTE: Not more than 4 corners, all in the same town and range, may be recorded on this certificate.

A. Description of original monument and accessories and/or subsequent restoration:

<p>A-9 (NO EVIDENCE OF G.L.O. CORNER, B.T.'S, LINE TREES & TOPOGRAPHY, AS CALLED OUT IN THE G.L.O. LINE NOTES; UNLESS NOTED IN ITEM "B" BELOW.)</p>	<p>A-10 A-10 PART "B" CONT.-- SW S-30 (OUR A-11). THIS PUTS SMALL 3 MIN DEFL. AT W 1/4 S-30 BUT FITS OCC. (OLD FN'S) 1/4 MILE N. (SEE OUR FIELD NOTES,</p>	<p>C-9 WORKING DWG. & SURVEY FILE PROJ. FM-01-91). NW COR S-30 IS N01°42'10"W, 2642.76; CALC. POSITION FOR 1/8 COR TO NORTH IS; N01°42'10"W, 1321.38. SW COR S-30 (OUR A-11) IS S01°45'26"E 2642.76'.</p>
--	---	--

B. Description of corner evidence found and/or method applied in restoring or reestablishing corner:

<p>A-9 FD SPIKE AS FOUND & ACCEPTED BY P.S. T.LAPHAM IN 1993 CERT SURVEY OF N 1/2-NW 1/4 OF SEC 30, FOR THE NW COR OF SEC 30. COR IS IN APPROX INTERSEC OF GRAVEL RDS N-E-W. R.O.W. FN TO EAST IS 28' NORTH & R.O.W. FN TO WEST IS 28' SOUTH.</p>	<p>A-10 REESTAB. W 1/4 COR S-30 ON LINE ACROSS FD NW COR S-30 & FD 1/8 COR 1/4 MILE N. AS ESTAB. IN 1993 BY P.S. T.LAPHAM CERT OF SUR; ABOVE NOTED 1/8 COR TO BE ADJ. S'LY 29'± DUE TO CO. RD. COMM COR WE FD TO BE IN ERROR AT SW COR OF S-30; SEE OUR A-11. W 1/4 COR S-30 THEREFORE REESTAB THIS SUR(NO COR FD) AS NOTED ABOVE AND MIDWAY BET FD NW S-30 AND --CONT. ABOVE--</p>	<p>B-9 FD SPIKE, REPLACED W/REROD FOR N 1/4 COR SEC 30. P.S. T.LAPHAM FOUND SPIKE IN 1993 CERT SURVEY FOR N 1/2 OF NW 1/4 OF SEC 30. COR IS IN APPROX CTR OF E-W GRAVEL ROAD & IN LINE W/FN TO NORTH AND SOUTH. E-W R.O.W. FENCES ARE 30' NORTH AND 29'± 1' SOUTH.</p>	<p>C-9 FD NAIL IN RD INTERSEC (B.TOP N-S AND GRAVEL E-W) FOR NW COR S-29. NAIL WAS USED BY P.S. T.LAPHAM IN S-30 SURVEY AND FITS P.S. G.HENNING SURVEY DATA OF S-29.</p>
--	--	---	---

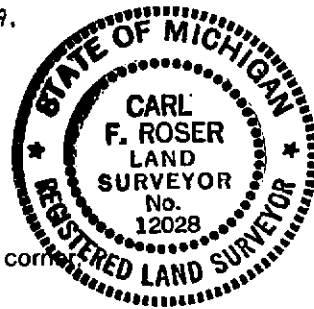

C. Description of monument for corner and accessories established to perpetuate locating the position of the corner:

<p>A-9 FD SPIKE, REPLACED WITH 5/8" X 3/4" REROD W/RLS CAP. # 3" ASPEN N40°W 56.42' # 21" CONIFER STP N15°W 85.17' # POWER POLE N45°E 69.75' 3" ASH S35°E 38.50' # 10" WILLOW S70°W 74.11' # RLS T.LAPHAM 1993 WIT. # WIT BY OTHERS.</p>	<p>A-10 SET DNR MON & CED POST. 8" CEDAR N40°W 53.3' 15" ASH N65°E 22.3' 10" CEDAR S25°E 27.4' 6" ASH S25°W 5.9' OLD W-W, N-S FN (IN POOR CONDITION- CATTLE TO EAST) IS EAST 26'.</p>	<p>B-9 FD SPIKE, REPLACED WITH 5/8" x 3/4" REROD W/RLS CAP. POWER POLE N50°E 72.03' # 8" ASPEN N60°E 56.00' # COR FN POST (FN E-W-S) S02°W 31.01' FD 1/2" REROD W/ RLS CAP. SOUTH 33.00'</p>	<p>C-9 FD NAIL, REPLACED WITH 5/8" x 3/4" REROD W/RLS CAP. POWER POLE N65°W 102.46' B" ASH N65°E 76.59' # 10" ASH S65°E 73.31' FD 1/2" REROD W/RLS CAP #27595 S45°W 46.73'</p>
--	--	---	---

Signed by Carl F. Roser Date 9-27-95

Surveyor's Michigan License No. 12028