

LAND CORNER RECORDATION CERTIFICATE
Filing Requirement of Act 74, Mich. P.A. 1970

For corners in
OSCEOLA

(County)

Located In:

Corner Code #/

- | | | | | | |
|------------------------------------|---|-----|---|----|----------|
| 1. Public Land Survey | T | 17N | R | 8W | C-4, C-5 |
| | T | | R | | |
| | T | | R | | |
| | T | | R | | |
| 2. Property Controlling in Section | S | 7 | T | R | 14 |
| | S | | T | R | |
| 3. Miscellaneous Property in Sec. | S | | T | R | |
| | S | | T | R | |

Register of Deeds Stamp & File Number

4. Lot No. _____, Recorded Plat _____
5. Private Claims _____

I, CARL F. ROSER, in a field survey on DECEMBER 28, 19 92, do hereby certify that under requirements of P.A. 74, Michigan P.A. of 1970, the corner points mentioned in lines 1 and 2 above were in conformance with regulations and rules therefore as required in the current manual of survey instructions of the United States Department of the Interior, Bureau of Land Management or by a decree of a Court of Law and/or that the corner points mentioned in lines 3, 4 and 5 above were in conformance with the rules of the Michigan Board of Land Surveyors or by a Decree of a Court of Law; established, re-established, monumented, re-monumented, recovered, found as expressed below:

NOTE: Not more than 4 corners, all in the same town and range, may be recorded on this certificate.

- A. Description of original monument and accessories and/or subsequent restoration:
- | | | |
|-----|-----|----|
| C-4 | C-5 | 14 |
|-----|-----|----|

(NO EVIDENCE OF G.L.O. CORNER, B.T.'S, LINE TREES & TOPOGRAPHY, AS CALLED OUT IN THE G.L.O. LINE NOTES; UNLESS NOTED IN ITEM "B" BELOW.)

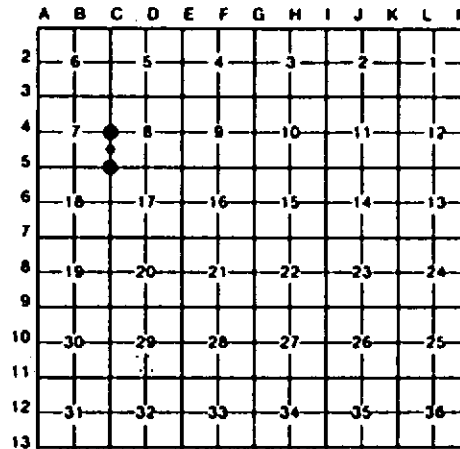

- B. Description of corner evidence found and/or method applied in restoring or reestablishing corner:

C-4	C-5	14
FD IRON & TILE FOR E 1/4 COR OF S-7 AS FD & ACCEPTED IN PREVIOUS SURVEYS BY W. BATZER & R. WETHERELL. SE'LY EDGE OF MUSKEGON RIVER, COURSE S60°W± IS 117'± NORTH.	FD PIPE & TILE FOR SE COR SEC. 7. CTR OF N-S WINDING TRAIL IS 71' WEST.	FD PIPE AS SET BY P.S., W. BATZER FOR SE COR OF GOVT LOT 5, SEC. 7 (NE COR OF SE 1/4 OF SE 1/4 OF SEC. 7) IN 1979 SURVEY. CENTER OF N-S TRAIL IS 10' EAST.

- C. Description of monument for corner and accessories established to perpetuate locating the position of the corner:

C-4	C-5	14
FD 2" X 1 1/2" SOLID IRON ON SE SIDE 3" TILE. ADDED CED POST W/LOC TAG.	FD 1 1/4" PIPE IN 3" TILE. ADDED CED POST W/LOC TAG.	FD 3/4" PIPE W/RLS CAP IN 12"± DIA CONC. ADDED LOC TAG TO FD CED POST.
#11" TM. B. CHERRY N10°W 11.10' 10" ASH S85°E 39.47' #12" ASH S45°E 34.29' 6" ASPEN S75°W 15.43'	#20" R PINE N35°E 47.37' # 4" MAPLE S85°E 9.25' 7" W PINE S30°W 19.90' 4" W PINE S80°W 14.17'	3" MAPLE NORTH 19.5' 4" W PINE S65°E 67.8' 12" R OAK (CLP3) S50°E 28.3' 8" W OAK S40°W 30.9'

ARLS R. WETHERELL & WM. BATZER
JR WIT'S.

ARLS WM BATZER 1973 WIT.

Signed by Carl F. Roser 4-21-95 Date

Surveyor's Michigan License No. 12028

