

**LAND CORNER RECORDATION CERTIFICATE**  
**Filing Requirement of Act 74, Mich. P.A. 1970**

⑥

L. 3  
P. 136  
5/7/97

For corners in

<u>Osceola</u> <small>(County)</small>	Located In:	Corner Code #
1. Public Land Survey	T <u>17N</u> R <u>9W</u>	<u>1-2</u>
	T _____ R _____	_____
	T _____ R _____	_____
2. Property Controlling in Section	S <u>3</u> T <u>17N</u> R <u>9W</u>	<u>14</u>
	S _____ T _____ R _____	_____
3. Miscellaneous Property in Sec.	S _____ T _____ R _____	_____
	S _____ T _____ R _____	_____

Register of Deeds Stamp & File Number

4. Lot No. \_\_\_\_\_, Recorded Plat \_\_\_\_\_

5. Private Claims \_\_\_\_\_

I, Craig W. McVean, in a field survey on Sept, 19 96 do hereby state that under requirements of P.A. 74, Michigan P.A. of 1970, the corner points mentioned in lines 1 and 2 above were in conformance with regulations and rules therefore as required in the current manual of survey instructions of the United States Department of the Interior, Bureau of Land Management or by a decree of a Court of Law and /or that the corner points mentioned in lines 3, 4 and 5 above were in conformance with the rules of the Michigan Board of Land Surveyors or by a Decree of a Court of Law; established, re-established, monumented, recovered, found as expressed below:

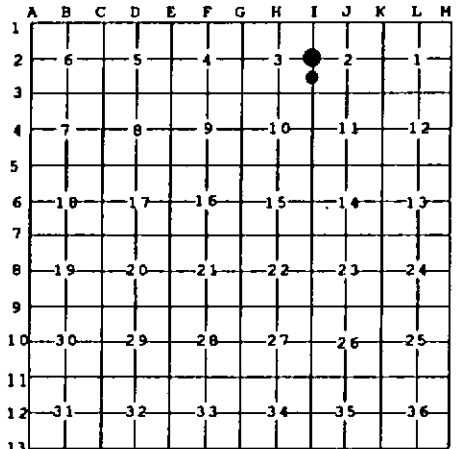

**NOTE: Not more than 2 corners, all in the same town and range, may be recorded on this certificate.**

**A. Description of original monument and accessories and/or subsequent restoration:**

- 1-2 - GLO - Set Or. Sec. Post - J. Hodgson - 1838  
 Beech 8" S83°E 34 L.  
 DO. 8" N33°W 25 L.  
 - Osceola Co. Remon - Hersey Twp. - Temple and/or Trumbull - 1900's +/- at GLO Corners  
 Mostly 4" O.D. Tile Mon w/Irons & Cinders Set.
- 14 - Not Set in original survey

**B. Description of corner evidence found and/or method applied in restoring or reestablishing corner:**

- 1-2 - 1/4 Cor. Common to Sec. 2 & 3 - FND. Bent 3/4" x 50" Solid Iron Rod in Center Tan 4" O.D. clay tile with black cinders. Dig down 1' - tile continues down, mostly broken. Monument is consistant w/ 1900's remonumentation and is accepted as the best available evidence of the position of the original corner.
- 14 - S 1/16 cor. between S2 & 3 - Set 2" Alum. cap on 5/8" x 34" Rebar per BLM procedures. Monument 7'N of E-W fence. S 19' & E 70' is fence cor. S & W.

**C. Description of monument for corner and accessories established to perpetuate locating the position of the corner:**

- 1-2 - Replace bent 3/4" Iron Rod w/4" Department of Natural Resources Alum Cap on 1" x 48" Iron Pipe - Up 1' - Place Ring of Stone and carsonite guard post.  
 S53°W 93.06' to N&T in SE Side 6" R. Maple scribed 'XBT'  
 N45°W 30.42' to N&T in NE Side 3" R. Maple scribed 'XBT'  
 S27°W 4.50' to N&T in SE Side 2" R. Maple  
 N27°E 19.45' in N&T in SE Side 2" R. Maple  
 N70°E 22.30' in N&T in N Side 2" B. Cherry
- 14 - Monument per Part 'B' - Place Carsonite Guard Post  
 N65°W 33.22' to N&T in N. Side 5" R. Maple  
 N20°W 6.25' to N&T in E. Side 3" R. Oak  
 N35°E 34.65' to N&T in NW Side 4" B. Cherry  
 S75°E 4.70' to N&T in N. 3" R. Maple



Signed by Craig W. McVean  
 Surveyor's Michigan License No. 39088

Date 5/7/1997