

LAND CORNER RECORDATION CERTIFICATE

Filing Requirement of Act 74, Mich. PA 1970

For Corners In:
Osceola Located In _____ Corner Code # _____
 (County)

1. Public Land Survey	T _____	R _____	_____
	T _____	R _____	_____
2. Property Controlling in Section	S <u>11</u>	T <u>18N</u>	R <u>9W</u> <u>12</u>
	S <u>11</u>	T <u>18N</u>	R <u>9W</u> <u>MC</u>
3. Miscellaneous Property in Section	S _____	T _____	R _____
	S _____	T _____	R _____

4. Lot No: _____ Recorded Plat: _____

5. Private Claims: _____

I, Craig W. McVean, in a field survey on Oct 19, 1998 do hereby state that under requirements of PA 74, Michigan PA of 1970, the corner points mentioned in lines 1 and 2 above were in conformance with regulations and rules therefore as required in the current manual of survey instructions of the United States Department of the Interior, Bureau of Land Management or by a decree of a Court of Law and/or that the corner points mentioned in lines 3, 4 and 5 above were in conformance with the rules of the Michigan Board of Land Surveyors or by a Decree of a Court of Law; established, re-established, monumented, recovered, found as expressed below:

NOTE: Not more than 2 corners, all in the same town and range, may be recorded on this certificate.

Register of Deeds Stamp & File Number

	A	B	C	D	E	F	G	H	I	J	K	L	M
1													
2	6	5	4	3	2	1							
3													
4	7	8	9	10	11	12							
5													
6	13	17	16	15	14	13							
7													
8	19	20	21	22	23	24							
9													
10	30	29	28	27	26	25							
11													
12	31	32	33	34	35	36							
13													

A. Description of original monument and accessories and/or subsequent restoration:

- | | |
|--|---|
| <p><u>12</u> - Co. Sur. Cedar F.B. Pg. 30-31 - 1904+ N-S 1/4 line run from H4 S. to N. shore Horsehead Lake.
 - Rec. Survey L. 432 P. 469 - 1985
 H. Mulder - set Iron</p> | <p><u>MC</u> - Co. Sur. Cedar Twp. F.B. - Pg. 30-31 - Sec. 11 subdivision Meander Corner on N. shore of Horsehead Lake.
 N. Pine 4° N75°W 74
 Pine 8° N17 1/2° E 28
 C 1/4 - S1°E 30.70 CH. - Int. 16 W</p> |
|--|---|

B. Description of corner evidence found and/or method applies in restoring or re-establishing corner:

- | | |
|---|--|
| <p><u>12</u> - CS 1/16 Sec. 11, T18N R9W - set 2" Alum. Cap on 5/8" x 34" Rebar at intersection of S 1/16 line and the occupied N-S 1/4 line - Down N-S woven Wire Sheep Fence - per apparent F. Trumbull 1904+ Survey.</p> <p><u>Reference Pt. 'F'</u> - Fnd. PS cap #25862 on 1/2" Iron Rod is S74°51'43"W 7.11' of 12. Could not accept this 1/2" Iron as Cor. #12 because it is not in agreement with historical County Survey Subdivision of Sec. 11</p> | <p><u>MC</u> - Meander Corner on N-S 1/4 line Sec. 11 on N. shore of Horsehead Lake. (enclosed lake) Found mound of stone at N. edge of Lake. Remains of ancient down Woven Sheep Fence goes N. to center of Sec. 11 from here. This is apparently the terminus of the N-S 1/4 line run S. by County Surveyor Frank Trumbull in 1904+. Accept stone mound as best available evidence of the County Surveyor Meander Corner</p> |
|---|--|

C. Description of monument for corner and accessories established to perpetuate locating the position of the corner:

- | | |
|---|--|
| <p><u>12</u> - 2" Alum. Cap on 5/8" x 34" Rebar. Built ring of stone Set Blue Carsonite Post 1' NE
 S53°E 23.66' to N&T in NE side 7" W. Pine
 N88°E 19.12' to N&T in S. side 5" R. Maple
 N19°E 23.85' to N&T in E. side 4" W. pine
 West 49.93' to N&T in N. side 9" R. Oak</p> | <p><u>MC</u> - Drove 2" Alum. Cap on 5/8" x 34" Rebar into center of stone Mound. Edge of Horsehead Lake is 8' ± S. on 10/19/98. Set Orange Carsonite Post 1' N.
 N54°E 70.18' to N&T in SE side 7" W. Pine
 N9°E 21.54' to N&T in W. side 4" W. Pine
 N57°W 42.14' to N&T in NE side 9" R. Oak
 N72°W 43.21' to N&T in N. side 12" Tw. R. Oak</p> |
|---|--|

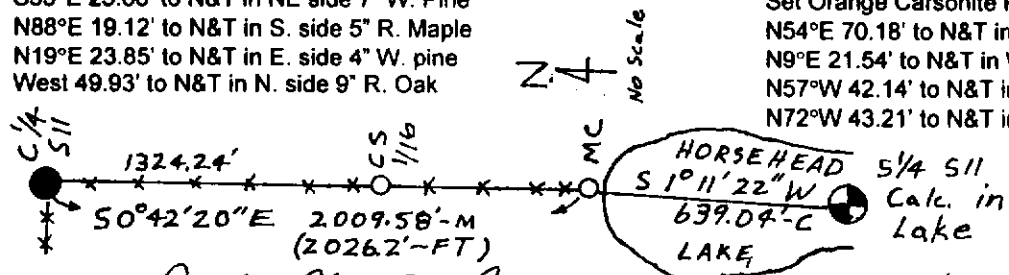

Signed by: Craig W. McVean
 Surveyor's Michigan License No.: 39088

Date: 12/9/1998

