

LAND CORNER RECORDATION CERTIFICATE
Filing Requirement of Act 74, Mich. P.A. 1970

For corners in
OSCEOLA

(County)

Located In:

Corner Code \neq

- | | | |
|------------------------------------|-----------------------------|------------|
| 1. Public Land Survey | T <u>19N</u> R <u>9W</u> | <u>6-8</u> |
| | T _____ R _____ | <u>6-9</u> |
| | T _____ R _____ | _____ |
| | T _____ R _____ | _____ |
| 2. Property Controlling in Section | S <u>22</u> T _____ R _____ | <u>10</u> |
| | S _____ T _____ R _____ | _____ |
| 3. Miscellaneous Property in Sec. | S _____ T _____ R _____ | _____ |
| | S _____ T _____ R _____ | _____ |
4. Lot No. _____, Recorded Plat _____
5. Private Claims _____

Register of Deeds Stamp & File Number

I, CARL F. ROSER, in a field survey on APRIL 18, 19 84, do hereby certify that under requirements of P.A. 74, Michigan P.A. of 1970, the corner points mentioned in lines 1 and 2 above were in conformance with regulations and rules therefore as required in the current manual of survey instructions of the United States Department of the Interior, Bureau of Land Management or by a decree of a Court of Law and/or that the corner points mentioned in lines 3, 4 and 5 above were in conformance with the rules of the Michigan Board of Land Surveyors or by a Decree of a Court of Law; established, re-established, monumented, re-monumented, recovered, found as expressed below:

NOTE: Not more than 4 corners, all in the same town and range, may be recorded on this certificate.

A. Description of original monument and accessories and/or subsequent restoration:

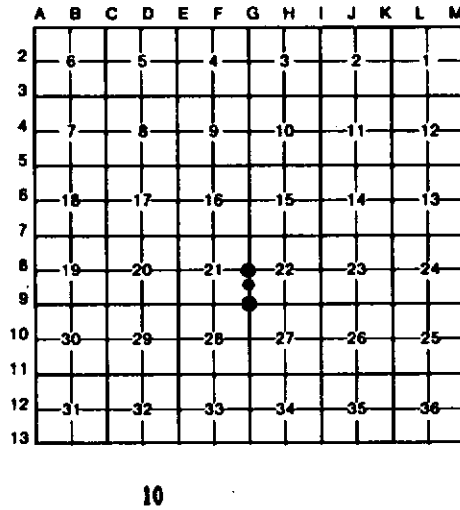

B. Description of corner evidence found and/or method applied in restoring or reestablishing corner:

- | | | |
|--|--|---|
| 6-8
RECV'D TEMPLE'S 1892 ROD IN 3" DIA TILE'S 6.3" DEEP IN CTR OF N-S SAND & CLAY RD FILL. TEMPLE HAD BOTH U.S.D.T.'S: RAISED TEMPLE'S COR. 5.8' W/STUDDED "T" STEEL FN POST & STB. DEPT. MONUMENT; 4" DIA. ALUMINUM DISK ON TOP OF MON BEING 0.5' BELOW DIRT RD. SURF. A COR. FENCE POST (R.R. TIE), FN'S E-N-S, IS 29' EAST. | 6-9
RESTORED SW COR OF SEC. 22 ON LINE & DOUBLE DISTANCE ACROSS FB 1/8 COR. (PLOW PT) & FB 1/4 COR. (TEMPLE'S TILE'S & IR.) TO N. COR FALLS NEAR W'LY EDGE OF CLAY SHOULDER OF CLAY & GRV RD TO N THAT CURVES TO SE TO RANCH HOUSE; SAID SHOULDER THEN DROP'S OFF W'LY INTO RAVINE. COR IS IN LINE W/OLD SEC. LINE FENCE REMAINS TO S (POSTS ALL DOWN-650'± TO TOP OF HILL). AN OLD R.O.W. FENCE COR POST (OLD FENCE TO WEST-WIRE ON STEEL POST'S SE'LY) IS 28' W & 32' N. COR IS IN LINE W/APPROX CTR. OF RD LOOKING N. | 10
FD PLOW PT., ON END, BURIED 12" (RAISED W/1/2" X 22" PIPE) FOR S 1/8 COR ON W LINE OF SEC. 22. COR IS APPROX 3' W OF N-S DIRT RD CTR & IN LINE W/OLD FN TO WEST. |
|--|--|---|

C. Description of monument for corner and accessories established to perpetuate locating the position of the corner:

- | | | |
|---|--|--|
| 6-8
SET DNR MON (BURIED 0.5') OVER FD TEMPLE ROD IN TILES. 44" MAPLE N48°E 179.18' ABOVE 5/8X3/8" ROD W/RLS CAP & SET CED. POST W/LOC TAG. N88°24'E 33.00' NO OTHER WITS AVAILABLE. | 6-9
SET DNR MON (0.2' DEEP) & CED POST W/LOC TAG. 28" MAP. IN SP. OF (3) N50°W 39.05' 36" R. OAK S25°E 176.60' CTR. GRAVEL CO. RD. IN CURVE N72°E 28' NO OTHER WIT AVAILABLE | 10
FD OLD PLOW PT; RAISED UP W/1/2" PIPE. 9" R. OAK N20°W 58.5' 12" B. CHERRY S45°W 41.5' 3" PIPE GATE POST IN N-S FN S60°E 37.2' SET CED POST W/LOC TAG DUE W 33' |
|---|--|--|

Signed by Carl F. Roser 02-05-91 Date
 12028
 Surveyor's Michigan License No. _____

